

# ZONING MAP

City of El Segundo

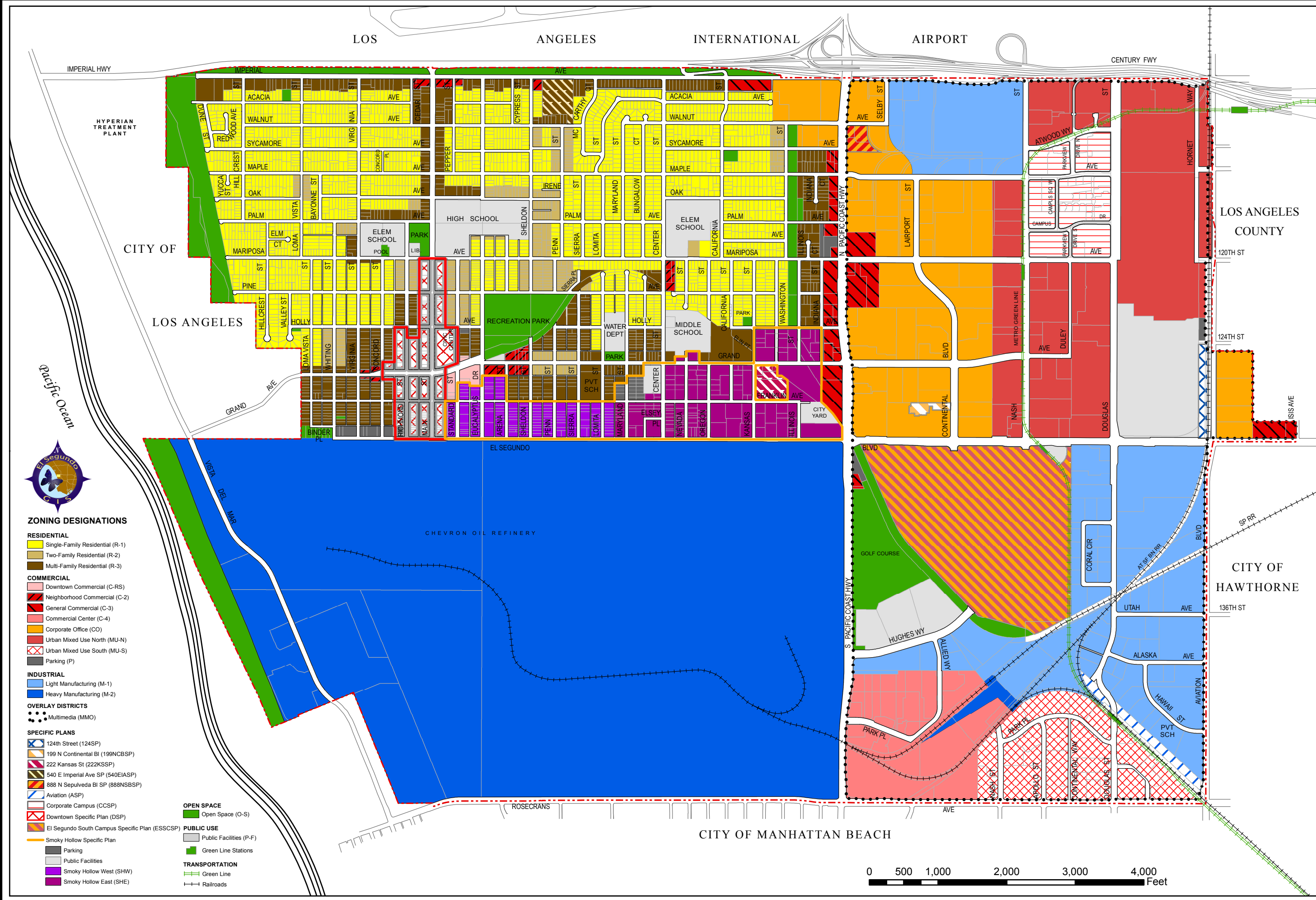

## ZONING DESIGNATIONS

- RESIDENTIAL**
  - Single-Family Residential (R-1)
  - Two-Family Residential (R-2)
  - Multi-Family Residential (R-3)
- COMMERCIAL**
  - Downtown Commercial (C-RS)
  - Neighborhood Commercial (C-2)
  - General Commercial (C-3)
  - Commercial Center (C-4)
  - Corporate Office (CO)
  - Urban Mixed Use North (MU-N)
  - Urban Mixed Use South (MU-S)
  - Parking (P)
- INDUSTRIAL**
  - Light Manufacturing (M-1)
  - Heavy Manufacturing (M-2)
- OVERLAY DISTRICTS**
  - Multimedia (MMO)
- SPECIFIC PLANS**
  - 124th Street (124SP)
  - 199 N Continental Bl (199NCBSP)
  - 222 Kansas St (222KSSP)
  - 540 E Imperial Ave SP (540EIASP)
  - 888 N Sepulveda Bl SP (888NSBSP)
  - Aviation (ASP)
  - Corporate Campus (CCSP)
  - Downtown Specific Plan (DSP)
  - El Segundo South Campus Specific Plan (ESSCSP)
  - Smoky Hollow Specific Plan
- OPEN SPACE**
  - Open Space (O-S)
- PUBLIC USE**
  - Public Facilities (P-F)
  - Green Line Stations
- TRANSPORTATION**
  - Smoky Hollow West (SHW)
  - Smoky Hollow East (SHE)
  - Green Line
  - Railroads

REVISIONS	12/07/99	08/01/00	01/02/02	09/02/03	09/11/03	04/15/05	12/15/05	09/05/08	10/16/09	03/19/10	05/22/10	05/04/12	10/04/12	05/14/14	02/22/16
11/18/93	Ord. 1212	11/18/93	Ord. 1314	10/16/09	Ord. 1432	03/19/10	Ord. 1440	05/22/10	Ord. 1441	05/04/12	Ord. 1441	10/04/12	Ord. 1469	05/14/14	Ord. 1494
02/06/96	Ord. 1245	01/02/02	Ord. 1345	09/02/03	Ord. 1365	09/11/03	LAFCO 03-138D	09/05/08	Ord. 1387	10/16/09	Ord. 1387	03/19/10	Ord. 1387	05/14/14	Ord. 1494
06/16/97	Ord. 1272	09/02/03	Ord. 1272	09/11/03	Ord. 1272	04/15/05	Ord. 1272	12/15/05	Ord. 1292	10/16/97	Ord. 1279	10/04/12	Ord. 1279	05/14/14	Ord. 1494
10/10/97	Ord. 1279	09/02/03	Ord. 1279	09/11/03	Ord. 1279	04/15/05	Ord. 1279	09/05/08	Ord. 1308	11/18/93	Ord. 1308	10/16/97	Ord. 1292	05/14/14	Ord. 1494
02/15/99	Ord. 1308	08/01/00	Ord. 1319	09/02/03	Ord. 1365	04/15/05	Ord. 1387	09/05/08	Ord. 1419	03/19/10	Ord. 1441	10/04/12	Ord. 1470	05/14/14	Ord. 1494
08/17/99	Ord. 1308	08/01/00	Ord. 1319	09/02/03	Ord. 1365	04/15/05	Ord. 1387	09/05/08	Ord. 1419	03/19/10	Ord. 1441	10/04/12	Ord. 1470	05/14/14	Ord. 1494

