



BALIAN

ARCHITECTS
 515 S. FIGUEROA ST. STE 1970
 LOS ANGELES, CA 90071
 + 1.213.377.5500
 www.balianarchitects.com



SMOKY HOLLOW INDUSTRIES, LLC
 612 E. FRANKLIN AVENUE
 EL SEGUNDO, CA 90245
 CONTACT: MARK TELESZ
 OFFICE 310.616.5040

1320 -1330 E
 FRANKLIN AVE

STANDARD WORKS

EL SEGUNDO, CALIFORNIA

PARCELE

1320 & 1330 E FRANKLIN AVENUE
 EL SEGUNDO, CA 90245

© 2020 BALIAN ARCHITECTS. ALL RIGHTS RESERVED.
 ALL DRAWINGS, SPECIFICATIONS, IDEAS, PLANS, ARRANGEMENTS,
 CONCEPTS AND DESIGNS CONTAINED IN THIS PRESENTATION ARE
 AND SHALL REMAIN THE EXCLUSIVE PROPERTY OF BALIAN
 ARCHITECTS, INC., AND ARE PROTECTED BY INTELLECTUAL
 PROPERTY LAWS, INCLUDING WITHOUT LIMITATION, THE COPYRIGHT
 LAWS FOUND IN U.S. CODE TITLE 17. ANY UNAUTHORIZED USE,
 OTHER THAN FOR THE SPECIFIC PROJECT FOR WHICH THIS HAS BEEN
 PREPARED, COPYING, DISTRIBUTION, REPRODUCTION OR DISPLAY
 OF ANY PART OF THIS PRESENTATION, WITHOUT THE EXPRESS WRITTEN
 CONSENT OF BALIAN ARCHITECTS, CONSTITUTES INFRINGEMENT
 AND IS PUNISHABLE TO THE FULLEST EXTENT ALLOWABLE BY LAW.

INITIAL SUBMITTAL	-	12.19.2019
CBP SUBMITTAL	-	05.16.2020
REVISED SUBMITTAL	-	01.06.2021
CEQA SUBMITTAL	-	05.06.2021

PROJECT # 17.019
BM 902/1330 E. Franklin Avenue/1320E FRANKLIN - C000.rvt

COVER

01



BALIAN

ARCHITECTS

515 S. FIGUEROA ST. STE 1970
 LOS ANGELES, CA 90071
 + 1.213.377.5500
 www.balianarchitects.com



SMOKY HOLLOW INDUSTRIES, LLC
 612 E. FRANKLIN AVENUE
 EL SEGUNDO, CA 90245
 CONTACT: MARK TELESZ
 OFFICE 310.616.5040

**1320 -1330 E
 FRANKLIN AVE**

© 2020 BALIAN ARCHITECTS. ALL RIGHTS RESERVED.
 ALL DRAWINGS, SPECIFICATIONS, IDEAS, PLANS, ARRANGEMENTS,
 CONCEPTS AND DESIGNS CONTAINED IN THIS PRESENTATION ARE
 AND SHALL REMAIN THE EXCLUSIVE PROPERTY OF BALIAN
 ARCHITECTS, INC., AND ARE PROTECTED BY INTELLECTUAL
 PROPERTY LAWS, INCLUDING WITHOUT LIMITATION, THE COPYRIGHT
 LAWS FOUND IN U.S. CODE TITLE 17. ANY UNAUTHORIZED USE,
 OTHER THAN FOR THE SPECIFIC PROJECT FOR WHICH THIS HAS BEEN
 PREPARED, COPYING, DISTRIBUTION, REPRODUCTION OR DISPLAY
 OF ANY PART OF THIS PRESENTATION, WITHOUT THE EXPRESS WRITTEN
 CONSENT OF BALIAN ARCHITECTS, CONSTITUTES INFRINGEMENT
 AND IS PUNISHABLE TO THE FULLEST EXTENT ALLOWABLE BY LAW.

INITIAL SUBMITTAL	-	12.19.2019
CBP SUBMITTAL	-	05.16.2020
REVISED SUBMITTAL	-	01.05.2021
CEQA SUBMITTAL	-	05.05.2021

PROJECT # 17.019
BM 505/1330 E. Franklin Avenue/1320E FRANKLIN - C0200.rvt

PERSPECTIVE



BALIAN

ARCHITECTS
 515 S. FIGUEROA ST. STE 1970
 LOS ANGELES, CA 90071
 + 1.213.377.5500
 www.balianarchitects.com



SMOKY HOLLOW INDUSTRIES, LLC
 612 E. FRANKLIN AVENUE
 EL SEGUNDO, CA 90245
 CONTACT: MARK TELESZ
 OFFICE 310.616.5040

1320 -1330 E
 FRANKLIN AVE

© 2020 BALIAN ARCHITECTS. ALL RIGHTS RESERVED. ALL DRAWINGS, SPECIFICATIONS, IDEAS, PLANS, ARRANGEMENTS, CONCEPTS AND DESIGNS CONTAINED IN THIS PRESENTATION ARE AND SHALL REMAIN THE EXCLUSIVE PROPERTY OF BALIAN ARCHITECTS, INC. AND ARE PROTECTED BY INTELLECTUAL PROPERTY LAWS, INCLUDING WITHOUT LIMITATION, THE COPYRIGHT LAWS FOUND IN U.S. CODE TITLE 17. ANY UNAUTHORIZED USE, OTHER THAN FOR THE SPECIFIC PROJECT FOR WHICH THIS HAS BEEN PREPARED, COPYING, DISTRIBUTION, REPRODUCTION OR DISPLAY OF ANY PART OF THIS PRESENTATION, WITHOUT THE EXPRESS WRITTEN CONSENT OF BALIAN ARCHITECTS, CONSTITUTES INFRINGEMENT AND IS PUNISHABLE TO THE FULLEST EXTENT ALLOWABLE BY LAW.

INITIAL SUBMITTAL	-	12.19.2019
CBP SUBMITTAL	-	05.16.2020
REVISED SUBMITTAL	-	01.05.2021
CEQA SUBMITTAL	-	05.05.2021

PROJECT # 17.019
BM 502/1330 E. Franklin Avenue/1320E FRANKLIN - C0202.vrt

PERSPECTIVE



BALIAN

ARCHITECTS
 515 S. FIGUEROA ST. STE 1970
 LOS ANGELES, CA 90071
 + 1.213.377.5500
 www.balianarchitects.com



SMOKY HOLLOW INDUSTRIES, LLC
 612 E. FRANKLIN AVENUE
 EL SEGUNDO, CA 90245
 CONTACT: MARK TELESZ
 OFFICE 310.616.5040

1320 -1330 E
 FRANKLIN AVE

© 2020 BALIAN ARCHITECTS. ALL RIGHTS RESERVED.
 ALL DRAWINGS, SPECIFICATIONS, IDEAS, PLANS, ARRANGEMENTS,
 CONCEPTS AND DESIGNS CONTAINED IN THIS PRESENTATION ARE
 AND SHALL REMAIN THE EXCLUSIVE PROPERTY OF BALIAN
 ARCHITECTS, INC., AND ARE PROTECTED BY INTELLECTUAL
 PROPERTY LAWS, INCLUDING WITHOUT LIMITATION, THE COPYRIGHT
 LAWS FOUND IN U.S. CODE TITLE 17. ANY UNAUTHORIZED USE,
 OTHER THAN FOR THE SPECIFIC PROJECT FOR WHICH THIS HAS BEEN
 PREPARED, COPYING, DISTRIBUTION, REPRODUCTION OR DISPLAY
 OF ANY PART OF THIS PRESENTATION, WITHOUT THE EXPRESS WRITTEN
 CONSENT OF BALIAN ARCHITECTS, CONSTITUTES INFRINGEMENT
 AND IS PUNISHABLE TO THE FULLEST EXTENT ALLOWABLE BY LAW.

INITIAL SUBMITTAL	-	12.19.2019
CBP SUBMITTAL	-	05.16.2020
REVISED SUBMITTAL	-	01.05.2021
CEQA SUBMITTAL	-	05.05.2021

PROJECT # 17.019
BM 565/1330 E. Franklin Avenue/1320E FRANKLIN - C0200.rvt

PERSPECTIVE



BALIAN

ARCHITECTS

515 S. FIGUEROA ST. STE 1970
 LOS ANGELES, CA 90071
 + 1.213.377.5500
 www.balianarchitects.com



SMOKY HOLLOW INDUSTRIES, LLC
 612 E. FRANKLIN AVENUE
 EL SEGUNDO, CA 90245
 CONTACT: MARK TELESZ
 OFFICE 310.616.5040

1320 -1330 E
 FRANKLIN AVE

© 2020 BALIAN ARCHITECTS. ALL RIGHTS RESERVED.
 ALL DRAWINGS, SPECIFICATIONS, IDEAS, PLANS, ARRANGEMENTS,
 CONCEPTS AND DESIGNS CONTAINED IN THIS PRESENTATION ARE
 AND SHALL REMAIN THE EXCLUSIVE PROPERTY OF BALIAN
 ARCHITECTS, INC. AND ARE PROTECTED BY INTELLECTUAL
 PROPERTY LAWS, INCLUDING WITHOUT LIMITATION, THE COPYRIGHT
 LAWS FOUND IN U.S. CODE TITLE 17. ANY UNAUTHORIZED USE,
 OTHER THAN FOR THE SPECIFIC PROJECT FOR WHICH THIS HAS BEEN
 PREPARED, COPYING, DISTRIBUTION, REPRODUCTION OR DISPLAY
 OF ANY PART OF THIS PRESENTATION, WITHOUT THE EXPRESS WRITTEN
 CONSENT OF BALIAN ARCHITECTS, CONSTITUTES INFRINGEMENT
 AND IS PUNISHABLE TO THE FULLEST EXTENT ALLOWABLE BY LAW.

INITIAL SUBMITTAL	-	12.19.2019
CBP SUBMITTAL	-	05.16.2020
REVISED SUBMITTAL	-	01.06.2021
CEQA SUBMITTAL	-	05.06.2021

PROJECT # 17.019
BM 502/1320 E. Franklin Avenue/1320 E. FRANKLIN - 02020.rvt

PERSPECTIVE

ZONING ANALYSIS

(SHSP TABLE 2-3) C. LOT STANDARDS

	REQUIRED	PROVIDED
1. MINIMUM LOT AREA	11,200 SF	191,896 SF
2. MINIMUM LOT FRONTAGE	50'	456' - 9"

(SHSP TABLE 2-3) D. BUILDING DESIGN STANDARDS

	REQUIRED	PROVIDED
1. BUILDING ORIENTATION FRANKLIN AVENUE	LOTS ADJOINING FRANKLIN AVENUE SHALL PROVIDE A MINIMUM OF ONE PRIMARY ENTRY FACING FRANKLIN AVENUE. PRIMARY ENTRY DOORS SHALL BE VISIBLE AND ACCESSIBLE FROM THE PUBLIC SIDEWALK	SEE NORTH ELEVATION
2. BUILDING TRANSPARENCY: FRANKLIN AVENUE FRONTAGE	FOR NEW BUILDINGS OR NEW ADDITIONS FRONTING FRANKLIN AVENUE, A MINIMUM 15% FACADE TRANSPARENCY SHALL BE PROVIDED AT THE GROUND LEVEL OR FIRST 12 FEET OF HEIGHT ABOVE GRADE, WHICHEVER IS LESS, THROUGH THE UTILIZATION OF WINDOWS, ENTRIES, OR SIMILAR OPENINGS.	43% PROVIDED

(SHSP TABLE 2-3) E. SETBACK STANDARDS

	REQUIRED	PROVIDED
1. FRONT YARD (FRANKLIN)	MIN 0', MAX 5'	0' - 8"
2. SIDE YARD (EASTERLY)	NONE	75' - 1 3/4" (TO PL)
3. SIDE YARD (WESTERLY)	NONE	95' - 10 1/4" (TO FACE OF ADJACENT BUILDING)
4. REAR YARD (SOUTHERLY)	NONE	10' - 9" (TO FACE OF ADJACENT BUILDING)
5. ADJOINING ALLEY	MIN. 10'	N/A
6. ALL STRUCTURES	COMPLY WITH CORNER, DRIVEWAY, & ALLEY VISIBILITY REQUIREMENTS IN ESMC SECTIONS 15-2-6 (CORNER CLEARANCE) & 15-2-11 DRIVEWAY VISIBILITY).	N/A

(SHSP TABLE 2-4) F. OPEN SPACE & LANDSCAPING STANDARDS

	REQUIRED	PROVIDED
1. OPEN SPACE, 10% OF LOT, REQUIRED OPEN SPACE MAY BE PROVIDED ON BUILDING ROOFTOPS; HOWEVER, AT LEAST 50% OF REQUIRED OPEN SPACE SHALL HAVE DIRECT ACCESS FROM THE EXISTING GROUND ELEVATION.	PARCEL E SCOPE AREA= 40,006 SF 40,006 X .1 = 4001 SF	1. LANDSCAPING AT GRADE = 5,937 2. ROOFTOP OPEN SPACE = 4,722 3. ROOFTOP LANDSCAPING = 1,188 TOTAL = 11,847 SF
2. SURFACE PARKING LOT LANDSCAPING. ON SITES LARGER THAN 22,400 SF, A MINIMUM OF 1 TREE SHALL BE PROVIDED ON SITE FOR EVERY 4 AT-GRADE, OPEN-TO-THE-SKY SURFACE PARKING SPACES	29 SURFACE PARKING SPACES / 4 = 8	8 PROVIDED 
3. IRRIGATION	ALL LANDSCAPED AREAS, INCLUDING TREES AT SURFACE PARKING LOTS, SHALL BE PROVIDED WITH APPROPRIATE PERMANENT WATERING FACILITIES.	IRRIGATION SHALL BE PROVIDED AS A DEFERRED SUBMITTAL

JURISDICTION:	CITY OF EL SEGUNDO, COUNTY OF LOS ANGELES, STATE OF CALIFORNIA
SPECIFIC PLAN:	SMOKY HOLLOW SPECIFIC PLAN
ZONING:	SH-E (SMOKY HOLLOW EAST)
PREVIOUS USE:	LIGHT INDUSTRIAL
PROPOSED USE:	GENERAL OFFICE / ACCESSORY RETAIL / RESEARCH & DEVELOPMENT
OCCUPANCY CLASS:	B (GENERAL OFFICE, R&D)
CHANGE OF USE:	YES

ZONING MAP

Figure 2-1: Zoning Districts



(SHSP TABLE 2-2) A. ALLOWABLE GROSS FLOOR AREA

	ALLOWED	PROVIDED
BASE ALLOWED:	1:0 = 191,896 x 1.0 = 191,896 SF	29,649 SF (1325 E. EL SEGUNDO)
COMMUNITY BENEFITS TIER I:	1.5 = 191,896 x 1.5 = 287,844 SF	67,087 SF (1320 & 1330 E. FRANKLIN) 86,921 SF (140 OREGON) 183,657 SF (0.97 FAR)

B. HEIGHT STANDARDS

	ALLOWED	PROVIDED
BASE ZONING	35'-0"	59'-6"
COMMUNITY BENEFITS TIER II	ADDITIONAL 24'-6"	
HEIGHT EXCEPTIONS	ELEVATOR SHAFT HOUSING IS EXEMPT FROM HEIGHT REQUIREMENTS	
PARAPET HEIGHT	MAY EXCEED MAXIMUM BUILDING HEIGHT BY 5'-0"	

BALIAN

ARCHITECTS
515 S. FIGUEROA ST. STE 1970
LOS ANGELES, CA 90071
+ 1.213.377.5500
www.balianarchitects.com



SMOKY HOLLOW INDUSTRIES, LLC
612 E. FRANKLIN AVENUE
EL SEGUNDO, CA 90245
CONTACT: MARK TELESZ
OFFICE 310.616.5040

1320 -1330 E
FRANKLIN AVE

© 2020 BALIAN ARCHITECTS. ALL RIGHTS RESERVED. ALL DRAWINGS, SPECIFICATIONS, IDEAS, PLANS, ARRANGEMENTS, CONCEPTS AND DESIGNS CONTAINED IN THIS PRESENTATION ARE AND SHALL REMAIN THE EXCLUSIVE PROPERTY OF BALIAN ARCHITECTS, INC., AND ARE PROTECTED BY INTELLECTUAL PROPERTY LAWS, INCLUDING WITHOUT LIMITATION, THE COPYRIGHT LAWS FOUND IN U.S. CODE TITLE 17. ANY UNAUTHORIZED USE, OTHER THAN FOR THE SPECIFIC PROJECT FOR WHICH THIS HAS BEEN PREPARED, COPYING, DISTRIBUTION, REPRODUCTION OR DISPLAY OF ANY PART OF THIS PRESENTATION, WITHOUT THE EXPRESS WRITTEN CONSENT OF BALIAN ARCHITECTS, CONSTITUTES INFRINGEMENT AND IS PUNISHABLE TO THE FULLEST EXTENT ALLOWABLE BY LAW.

INITIAL SUBMITTAL	-	12.19.2019
CBP SUBMITTAL	-	05.16.2020
REVISED SUBMITTAL	-	01.06.2021
CEQA SUBMITTAL	-	05.05.2021
RESUBMITTAL	-	05.27.2021

PROJECT # 17.019
BM 300/11300E-Franklin Avenue/1300E FRANKLIN - CL02.dwg

SMOKY HOLLOW SPECIFIC PLAN ZONING ANALYSIS

ZONING ANALYSIS

(SHSP TABLE 2-6) H. PRIVATE PARKING STANDARDS

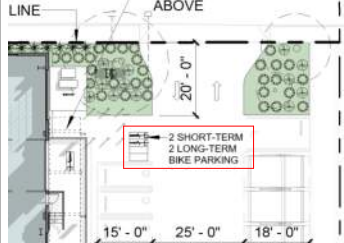
	REQUIRED	PROVIDED
1. NEW CONSTRUCTION & CHANGE OF OCCUPANCY	(2.5 / 1,000 GROSS SF) CHANGE OF USE: 19,950 SF	ON GRADE = 38 130 IN PARKING GARAGE
2. ADDITIONS TO BUILDINGS	(2.5 / 1,000 GROSS SF) NEW CONSTRUCTION: 47,137 SF 19,950+47,137 = 67,087	NOTE: ALSO SEE ZONING ANALYSIS CHART ON PAGE 2 FOR ALL PARKING REQ. FOR 1325 E. EL SEGUNDO BUILDING AND 140 OREGON BUILDINGS
SUB-TOTAL REQUIRED	67,087 / 400 = 168 SPACES	
3. TANDEM PARKING	TANDEM SPACES SHALL HAVE A MAXIMUM LENGTH OF 40 FEET (PARKING FOR 2 VEHICLES MAXIMUM).	N/A (NONE PROPOSED)
4. BICYCLE PARKING	<p>CONSISTENT WITH SECTION 5.106.4 OF THE 2019 CALIFORNIA GREEN BUILDING STANDARDS CODE:</p> <p>NEW PROJECTS ANTICIPATED TO GENERATE VISITOR TRAFFIC SHALL PROVIDE ONE 2-BIKE CAPACITY RACK FOR 5% OF NEW VISITOR MOTORIZED VEHICLE PARKING SPACES BEING ADDED, WITH A MINIMUM OF ONE 2-BIKE CAPACITY RACK. ADDITIONS OR ALTERATIONS THAT ADD 9 OR FEWER VISITOR VEHICLE PARKING SPACES ARE EXCLUDED.</p> <p>NEW BUILDINGS WITH 10 OR MORE TENANT-OCCUPANTS OR ADDITIONS OR ALTERATIONS THAT ADD 10 OR MORE TENANT VEHICLE PARKING SPACES SHALL PROVIDE SECURE BICYCLE PARKING FOR 5% OF THE TENANT VEHICLE PARKING SPACES BEING ADDED, WITH A MINIMUM OF ONE SECURE BICYCLE PARKING SPACE. ACCEPTABLE PARKING FACILITIES SHALL BE CONVENIENT FROM THE STREET AND SHALL MEET ONE OF THE FOLLOWING:</p> <p>A. COVERED, LOCKABLE ENCLOSURES WITH PERMANENTLY ANCHORED RACKS FOR BICYCLES;</p> <p>B. LOCKABLE BICYCLE ROOMS WITH PERMANENTLY ANCHORED RACKS; OR</p> <p>C. LOCKABLE, PERMANENTLY ANCHORED BICYCLE LOCKERS.</p>	<p>THE PROPOSED PROJECT HEREIN PROPOSES 38 NEW PARKING SPACES. 38X.05 = 2 SHORT TERM AND 2 LONG TERM PARKING SPACES. SEE LEVEL 01 PLAN</p>  <p>THE PROJECT ALSO REQUIRES 130 SPACES IN THE RECENTLY COMPLETED PARKING GARAGE (B0182-18). THIS GARAGE INCLUDES 398 PARKING SPACES SHARED BETWEEN SEVERAL BUILDINGS. THIS PERMIT INCLUDED SHORT TERM AND LONG TERM BICYCLE PARKING AS REQUIRED BY CGC WHICH IS ALSO 5%. THEREFORE, ALL REQUIRED PARKING SPACES INCLUDE ASSOCIATED SHORT TERM AND LONG TERM BICYCLE PARKING.</p>
5. OTHER PARKING AREA DEVELOPMENT STANDARDS	REFER TO ESMC SECTION 15-15-1 THROUGH 15-15-5.	PROVIDED

(SHSP TABLE 2-5) G. ACCESS, LOADING AND TRASH STANDARDS

	REQUIRED	PROVIDED
1. VEHICULAR ACCESS	<p>A. LOTS ADJOINING AN ALLEY ARE PROHIBITED FROM PROVIDING CURB CUTS ALONG STREET FRONTAGES.</p> <p>B. FOR LOTS NOT ADJOINING AN ALLEY, A MAXIMUM OF 1 CURB CUT IS ALLOWED FOR EACH 150 FT OF LOT FRONTAGE ALONG A PUBLIC STREET.</p> <p>C. NEW CURB CUTS ALONG FRANKLIN AVENUE ARE PROHIBITED.</p> <p>D. CURB CUTS SHALL NOT BE MORE THAN 25 FT IN WIDTH EXCEPT WHERE REQUIRED BY THE CITY TO BE LARGER FOR SAFETY PURPOSES.</p>	<p>N/A (NO ALLEY)</p> <p>PROVIDED, SEE SITE PLAN</p> <p>NO NEW CURB CUTS PROPOSED ON FRANKLIN AVENUE</p> <p>PROVIDED, SEE SITE PLAN</p>
2. LOADING	<p>A. NOT REQUIRED IF GROSS BUILDING AREA < 50,000 SF.</p> <p>B. REQUIRED IF GROSS BUILDING AREA ≥ 50,000 SF AND/OR REQUIRED FOR THE FOLLOWING USES WHEN THE USE EXCEEDS 2,500 SF IN SIZE: RESTAURANT OR OTHER FOOD SALES AND SERVICE.</p> <p>C. ON-SITE LOADING AREAS SHALL BE AT LEAST 18 FT LONG AND 10 FT WIDE. FOR LOTS ADJOINING AN ALLEY, LOADING AREAS SHALL ADJOIN OR HAVE ACCESS FROM THE ALLEY. LOADING SPACES MAY ENCROACH INTO ANY REQUIRED ALLEY SETBACK.</p>	<p>SEE B BELOW</p> <p>PROVIDED, SEE SITE PLAN SHEET 17</p> <p>PROVIDED, SEE SITE PLAN SHEET 17</p>
3. REFUSE COLLECTION	<p>A. REFUSE COLLECTION SERVICE SHALL BE CONTRACTED WITH AN APPROVED LOCAL SERVICE PROVIDER. REFUSE COLLECTION AREAS SHALL BE SCREENED PER ESMC SECTION 15-2-8 D.</p> <p>B. ON LOTS ADJOINING AN ALLEY, REFUSE COLLECTION STORAGE AREAS SHALL BE ORIENTED TO AND ACCESSED FROM THE ALLEY.</p>	<p>FULLY SCREENED 125 SF TRASH & RECYCLING AREA IS CONSTRUCTED AS A PART OF THE GARAGE</p> <p>N/A (NO ALLEY)</p>

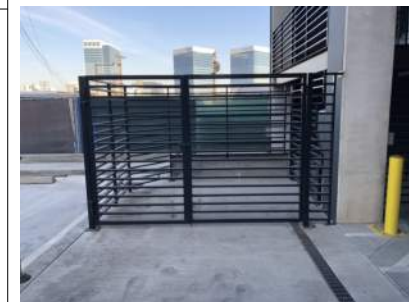

BALIAN

ARCHITECTS
515 S. FIGUEROA ST. STE 1970
LOS ANGELES, CA 90071
+ 1.213.377.5500
www.balianarchitects.com



SMOKY HOLLOW INDUSTRIES, LLC
612 E. FRANKLIN AVENUE
EL SEGUNDO, CA 90245
CONTACT: MARK TELESZ
OFFICE 310.616.5040

1320 -1330 E FRANKLIN AVE

© 2020 BALIAN ARCHITECTS. ALL RIGHTS RESERVED. ALL DRAWINGS, SPECIFICATIONS, IDEAS, PLANS, ARRANGEMENTS, CONCEPTS AND DESIGNS CONTAINED IN THIS PRESENTATION ARE AND SHALL REMAIN THE EXCLUSIVE PROPERTY OF BALIAN ARCHITECTS, INC. AND ARE PROTECTED BY INTELLECTUAL PROPERTY LAWS, INCLUDING WITHOUT LIMITATION, THE COPYRIGHT LAWS FOUND IN U.S. CODE TITLE 17. ANY UNAUTHORIZED USE, OTHER THAN FOR THE SPECIFIC PROJECT FOR WHICH THIS HAS BEEN PREPARED, COPYING, DISTRIBUTION, REPRODUCTION OR DISPLAY OF ANY PART OF THIS PRESENTATION, WITHOUT THE EXPRESS WRITTEN CONSENT OF BALIAN ARCHITECTS, CONSTITUTES INFRINGEMENT AND IS PUNISHABLE TO THE FULLEST EXTENT ALLOWABLE BY LAW.

INITIAL SUBMITTAL	-	12.19.2019
CBP SUBMITTAL	-	05.16.2020
REVISED SUBMITTAL	-	01.05.2021
CEQA SUBMITTAL	-	05.05.2021

PROJECT # 17.019
BM 362/1320 E. Franklin Avenue/1320 E. FRANKLIN - C020219

SMOKY
HOLLOW
SPECIFIC
PLAN ZONING
ANALYSIS

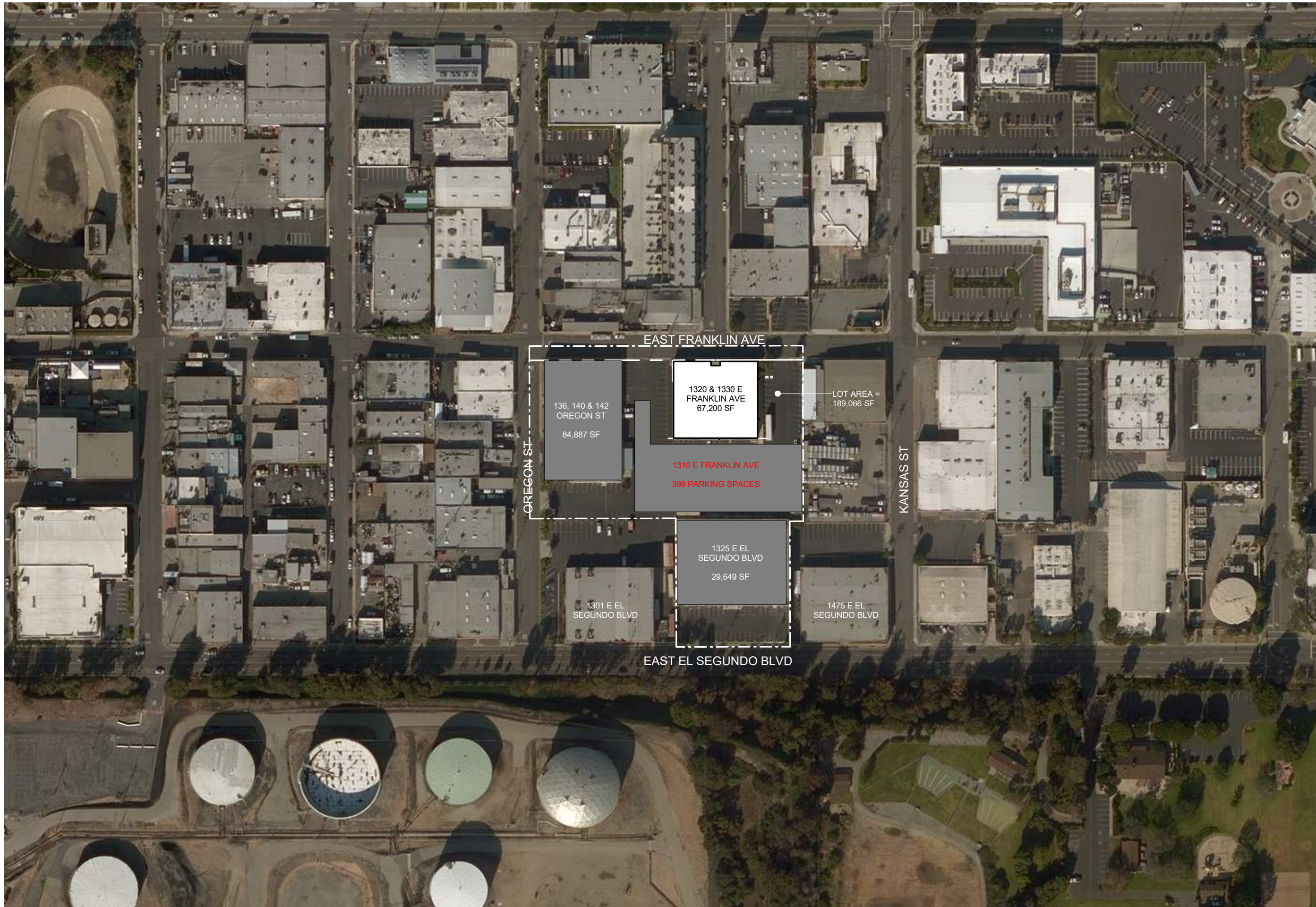

BALIAN

ARCHITECTS
 515 S. FIGUEROA ST. STE 1970
 LOS ANGELES, CA 90071
 + 1.213.377.5500
 www.balianarchitects.com



SMOKY HOLLOW INDUSTRIES, LLC
 612 E. FRANKLIN AVENUE
 EL SEGUNDO, CA 90245
 CONTACT: MARK TELESZ
 OFFICE 310.616.5040

1320 - 1330 E FRANKLIN AVE

© 2020 BALIAN ARCHITECTS. ALL RIGHTS RESERVED.
 ALL DRAWINGS, SPECIFICATIONS, IDEAS, PLANS, ARRANGEMENTS,
 CONCEPTS AND DESIGNS CONTAINED IN THIS PRESENTATION ARE
 AND SHALL REMAIN THE EXCLUSIVE PROPERTY OF BALIAN
 ARCHITECTS, INC. AND ARE PROTECTED BY INTELLECTUAL
 PROPERTY LAWS, INCLUDING WITHOUT LIMITATION, THE COPYRIGHT
 LAWS FOUND IN U.S. CODE TITLE 17. ANY UNAUTHORIZED USE,
 OTHER THAN FOR THE SPECIFIC PROJECT FOR WHICH THIS HAS BEEN
 PREPARED, COPYING, DISTRIBUTION, REPRODUCTION OR DISPLAY
 OF ANY PART OF THIS PRESENTATION, WITHOUT THE EXPRESS WRITTEN
 CONSENT OF BALIAN ARCHITECTS, CONSTITUTES INFRINGEMENT
 AND IS PUNISHABLE TO THE FULLEST EXTENT ALLOWABLE BY LAW.

INITIAL SUBMITTAL	-	12.19.2019
CBP SUBMITTAL	-	05.16.2020
REVISED SUBMITTAL	-	01.06.2021

PROJECT # 17.019
BM 360 / 1320 E. Franklin Avenue / 1320 E. FRANKLIN - C-000117

EXISTING
 AERIAL PLAN



VIEW FROM NORTHEAST



VIEW FROM NORTHWEST



VIEW FROM SOUTHEAST



VIEW FROM SOUTHWEST

BALIAN

ARCHITECTS
515 S. FIGUEROA ST. STE 1970
LOS ANGELES, CA 90071
+ 1.213.377.5500
www.balianarchitects.com



SMOKY HOLLOW INDUSTRIES, LLC
612 E. FRANKLIN AVENUE
EL SEGUNDO, CA 90245
CONTACT: MARK TELESZ
OFFICE 310.616.5040

1320 -1330 E FRANKLIN AVE

© 2020 BALIAN ARCHITECTS. ALL RIGHTS RESERVED. ALL DRAWINGS, SPECIFICATIONS, IDEAS, PLANS, ARRANGEMENTS, CONCEPTS AND DESIGNS CONTAINED IN THIS PRESENTATION ARE AND SHALL REMAIN THE EXCLUSIVE PROPERTY OF BALIAN ARCHITECTS, INC. AND ARE PROTECTED BY INTELLECTUAL PROPERTY LAWS, INCLUDING WITHOUT LIMITATION, THE COPYRIGHT LAWS FOUND IN U.S. CODE TITLE 17. ANY UNAUTHORIZED USE, OTHER THAN FOR THE SPECIFIC PROJECT FOR WHICH THIS HAS BEEN PREPARED, COPYING, DISTRIBUTION, REPRODUCTION OR DISPLAY OF ANY PART OF THIS PRESENTATION, WITHOUT THE EXPRESS WRITTEN CONSENT OF BALIAN ARCHITECTS, CONSTITUTES INFRINGEMENT AND IS PUNISHABLE TO THE FULLEST EXTENT ALLOWABLE BY LAW.

INITIAL SUBMITTAL - 12.19.2019
CBP SUBMITTAL - 05.16.2020
REVISED SUBMITTAL - 01.06.2021

PROJECT # 17.019
BM 362/1320E Franklin Avenue/1320E FRANKLIN - C-020219

EXISTING
BUILDING



SMOKY HOLLOW INDUSTRIES, LLC
612 E. FRANKLIN AVENUE
EL SEGUNDO, CA 90245
CONTACT: MARK TELESZ
OFFICE 310.616.5040

1320 -1330 E FRANKLIN AVE

© 2020 BALIAN ARCHITECTS. ALL RIGHTS RESERVED.
ALL DRAWINGS, SPECIFICATIONS, IDEAS, PLANS, ARRANGEMENTS,
CONCEPTS AND DESIGNS CONTAINED IN THIS PRESENTATION ARE
AND SHALL REMAIN THE EXCLUSIVE PROPERTY OF BALIAN
ARCHITECTS, INC. AND ARE PROTECTED BY INTELLECTUAL
PROPERTY LAWS, INCLUDING WITHOUT LIMITATION, THE COPYRIGHT
LAWS FOUND IN U.S. CODE TITLE 17. ANY UNAUTHORIZED USE,
OTHER THAN FOR THE SPECIFIC PROJECT FOR WHICH THIS HAS BEEN
PREPARED, COPYING, DISTRIBUTION, REPRODUCTION OR DISPLAY
OF ANY PART OF THIS PRESENTATION, WITHOUT THE EXPRESS WRITTEN
CONSENT OF BALIAN ARCHITECTS, CONSTITUTES INFRINGEMENT
AND IS PUNISHABLE TO THE FULLEST EXTENT ALLOWABLE BY LAW.

INITIAL SUBMITTAL	-	12.19.2019
CBP SUBMITTAL	-	05.16.2020
REVISED SUBMITTAL	-	01.06.2021

PROJECT # 17.019
BM 362 / 1320 E. Franklin Avenue / 1320 E. FRANKLIN - C020219

EXISTING SITE PLAN

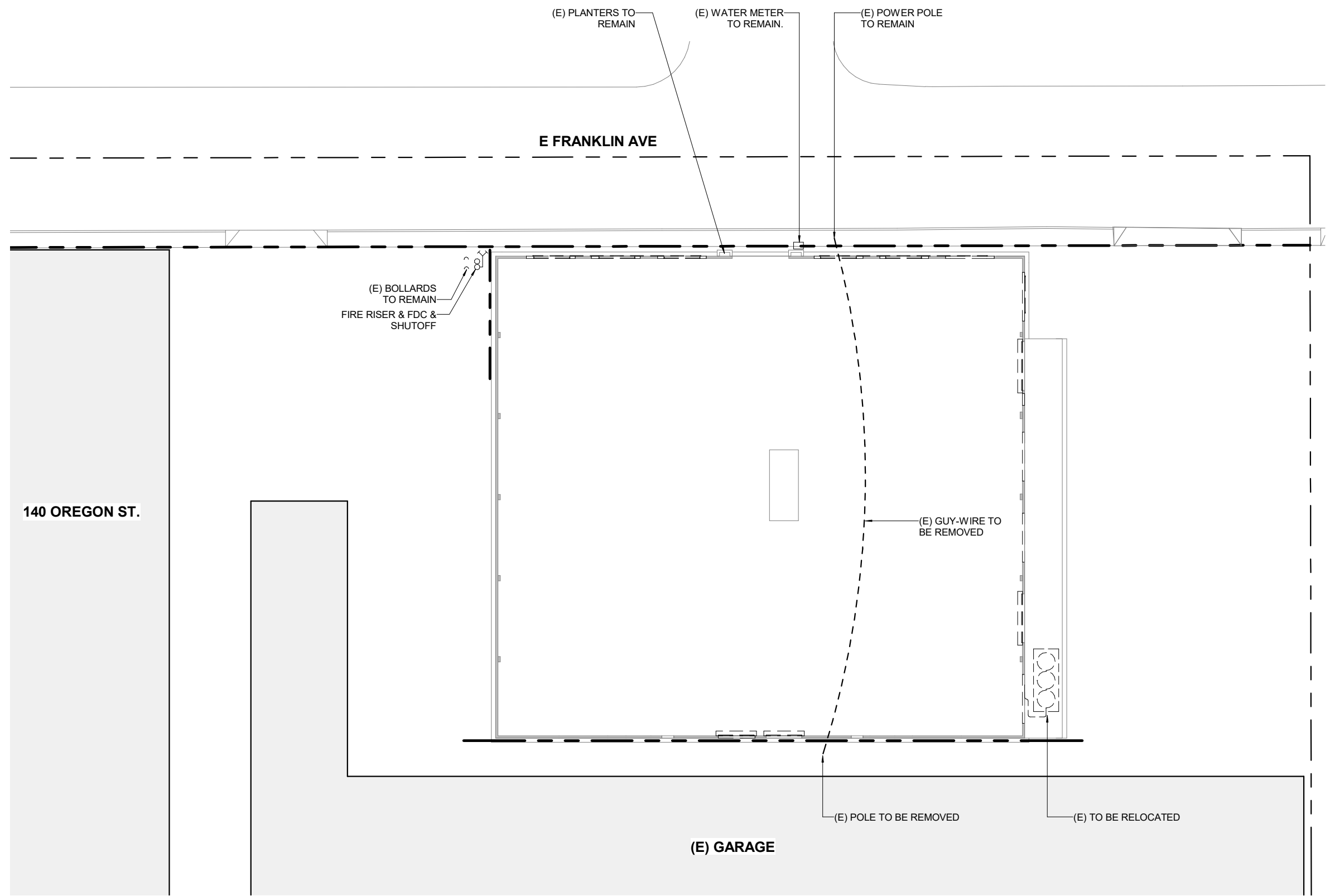

1 SITE PLAN - EXISTING
1" = 30'-0"

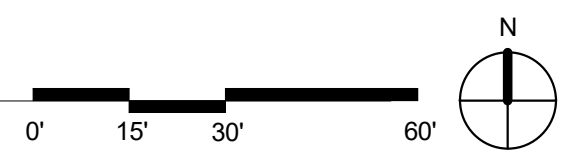

LEVEL 02 - KIOSK
490 SF

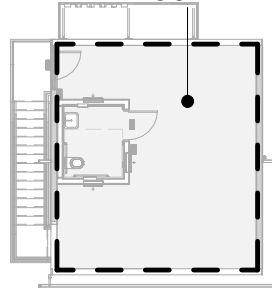

⑦ **LEVEL 02 - FLOOR AREA**
1" = 20'-0"

LEVEL 01 - KIOSK
276 SF

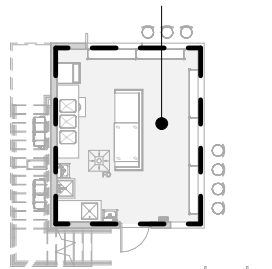

⑥ **KIOSK LEVEL 01 - FLOOR AREA**
1" = 20'-0"

LEVEL 03 - MEZZ
7,318 SF

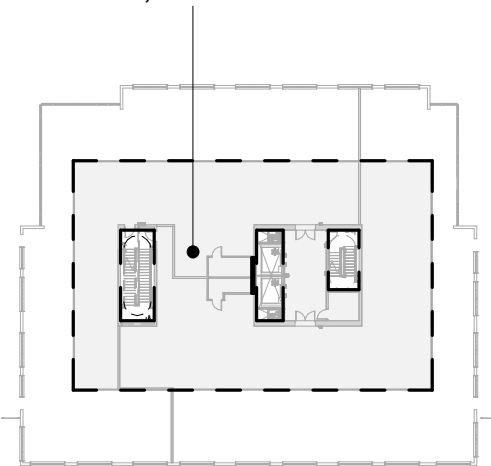

⑤ **LEVEL 03 - MEZZ - FLOOR AREA**
1" = 60'-0"

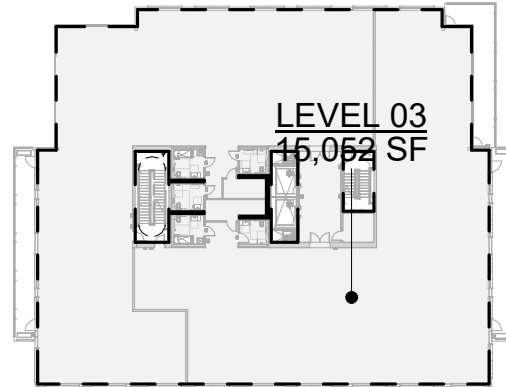

④ **LEVEL 03 - FLOOR AREA**
1" = 60'-0"

LEVEL 02 - MEZZ
7,318 SF

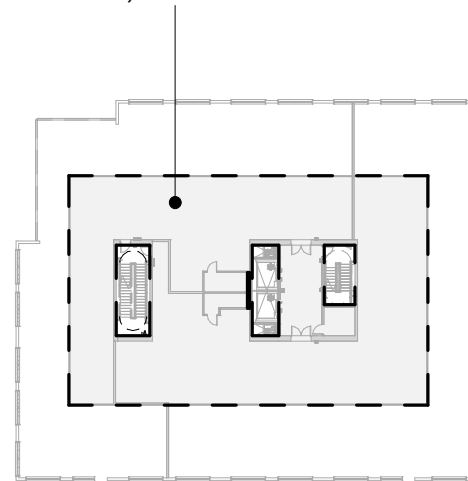

③ **LEVEL 02 - MEZZ - FLOOR AREA**
1" = 60'-0"

LEVEL 02
15,381 SF

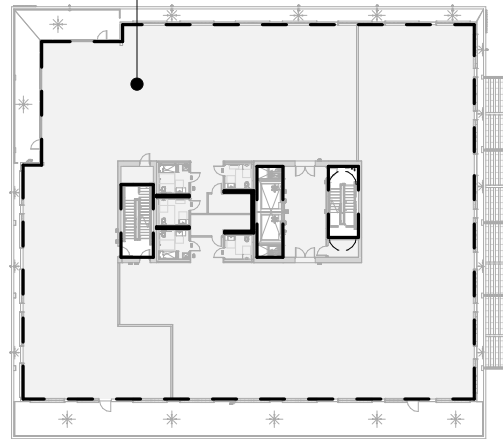

② **LEVEL 02 - FLOOR AREA**
1" = 60'-0"

LEVEL 01
19,226 SF

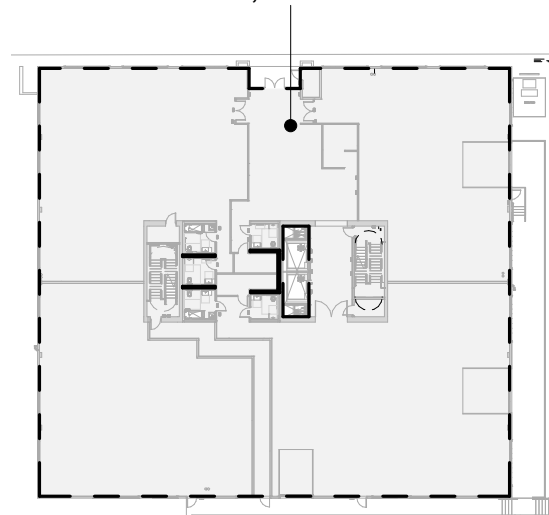

① **LEVEL 01 - FLOOR AREA**
1" = 60'-0"

FLOOR AREA SCHEDULE

NAME	AREA
LEVEL 01	19,226 SF
LEVEL 01 - KIOSK	276 SF
LEVEL 02	15,381 SF
LEVEL 02 - KIOSK	490 SF
LEVEL 02 - MEZZ	7,318 SF
LEVEL 03	15,052 SF
LEVEL 03 - MEZZ	7,318 SF
UNUTILIZED FAR	2,026 SF
Grand total	67,087 SF

SMOKY HOLLOW SPECIFIC PLAN -GLOSSARY

FLOOR AREA (GROSS): The area included within the surrounding exterior walls of a building or portion thereof, exclusive of garages, vent shafts and courts. The floor area of a building, or portion thereof, not provided with surrounding exterior walls shall be the usable area under the horizontal projection of the roof or floor above.

BALIAN

ARCHITECTS
515 S. FIGUEROA ST. STE 1970
LOS ANGELES, CA 90071
+ 1.213.377.5500
www.balianarchitects.com



SMOKY HOLLOW INDUSTRIES, LLC
612 E. FRANKLIN AVENUE
EL SEGUNDO, CA 90245
CONTACT: MARK TELESZ
OFFICE 310.616.5040

1320 -1330 E
FRANKLIN AVE

© 2020 BALIAN ARCHITECTS. ALL RIGHTS RESERVED. ALL DRAWINGS, SPECIFICATIONS, IDEAS, PLANS, ARRANGEMENTS, CONCEPTS AND DESIGNS CONTAINED IN THIS PRESENTATION ARE AND SHALL REMAIN THE EXCLUSIVE PROPERTY OF BALIAN ARCHITECTS, INC. AND ARE PROTECTED BY INTELLECTUAL PROPERTY LAWS, INCLUDING WITHOUT LIMITATION, THE COPYRIGHT LAWS FOUND IN U.S. CODE TITLE 17. ANY UNAUTHORIZED USE, OTHER THAN FOR THE SPECIFIC PROJECT FOR WHICH THIS HAS BEEN PREPARED, COPYING, DISTRIBUTION, REPRODUCTION OR DISPLAY OF ANY PART OF THIS PRESENTATION, WITHOUT THE EXPRESS WRITTEN CONSENT OF BALIAN ARCHITECTS, CONSTITUTES INFRINGEMENT AND IS PUNISHABLE TO THE FULLEST EXTENT ALLOWABLE BY LAW.

INITIAL SUBMITTAL - 12.19.2019
CBP SUBMITTAL - 05.16.2020
REVISED SUBMITTAL - 01.05.2021
CEQA SUBMITTAL - 05.05.2021

PROJECT # 17.019
BM 362/1320 E Franklin Avenue/1320 E FRANKLIN - C0000147

"FLOOR
AREA"
DIAGRAMS

BALIAN

ARCHITECTS
515 S. FIGUEROA ST. STE 1970
LOS ANGELES, CA 90071
+ 1.213.377.5500
www.balianarchitects.com



SMOKY HOLLOW INDUSTRIES, LLC
612 E. FRANKLIN AVENUE
EL SEGUNDO, CA 90245
CONTACT: MARK TELESZ
OFFICE 310.616.5040

1320 - 1330 E FRANKLIN AVE

© 2020 BALIAN ARCHITECTS. ALL RIGHTS RESERVED. ALL DRAWINGS, SPECIFICATIONS, IDEAS, PLANS, ARRANGEMENTS, CONCEPTS AND DESIGNS CONTAINED IN THIS PRESENTATION ARE AND SHALL REMAIN THE EXCLUSIVE PROPERTY OF BALIAN ARCHITECTS, INC. AND ARE PROTECTED BY INTELLECTUAL PROPERTY LAWS, INCLUDING WITHOUT LIMITATION, THE COPYRIGHT LAWS FOUND IN U.S. CODE TITLE 17. ANY UNAUTHORIZED USE, OTHER THAN FOR THE SPECIFIC PROJECT FOR WHICH THIS HAS BEEN PREPARED, COPYING, DISTRIBUTION, REPRODUCTION OR DISPLAY OF ANY PART OF THIS PRESENTATION, WITHOUT THE EXPRESS WRITTEN CONSENT OF BALIAN ARCHITECTS, CONSTITUTES INFRINGEMENT AND IS PUNISHABLE TO THE FULLEST EXTENT ALLOWABLE BY LAW.

INITIAL SUBMITTAL - 12.19.2019
CBP SUBMITTAL - 05.16.2020
REVISED SUBMITTAL - 01.06.2021

PROJECT # 17.019
BM 360 / 1320 E. Franklin Avenue / 1320 E. FRANKLIN - C-0001.v1

PROPOSED
SITE PLAN

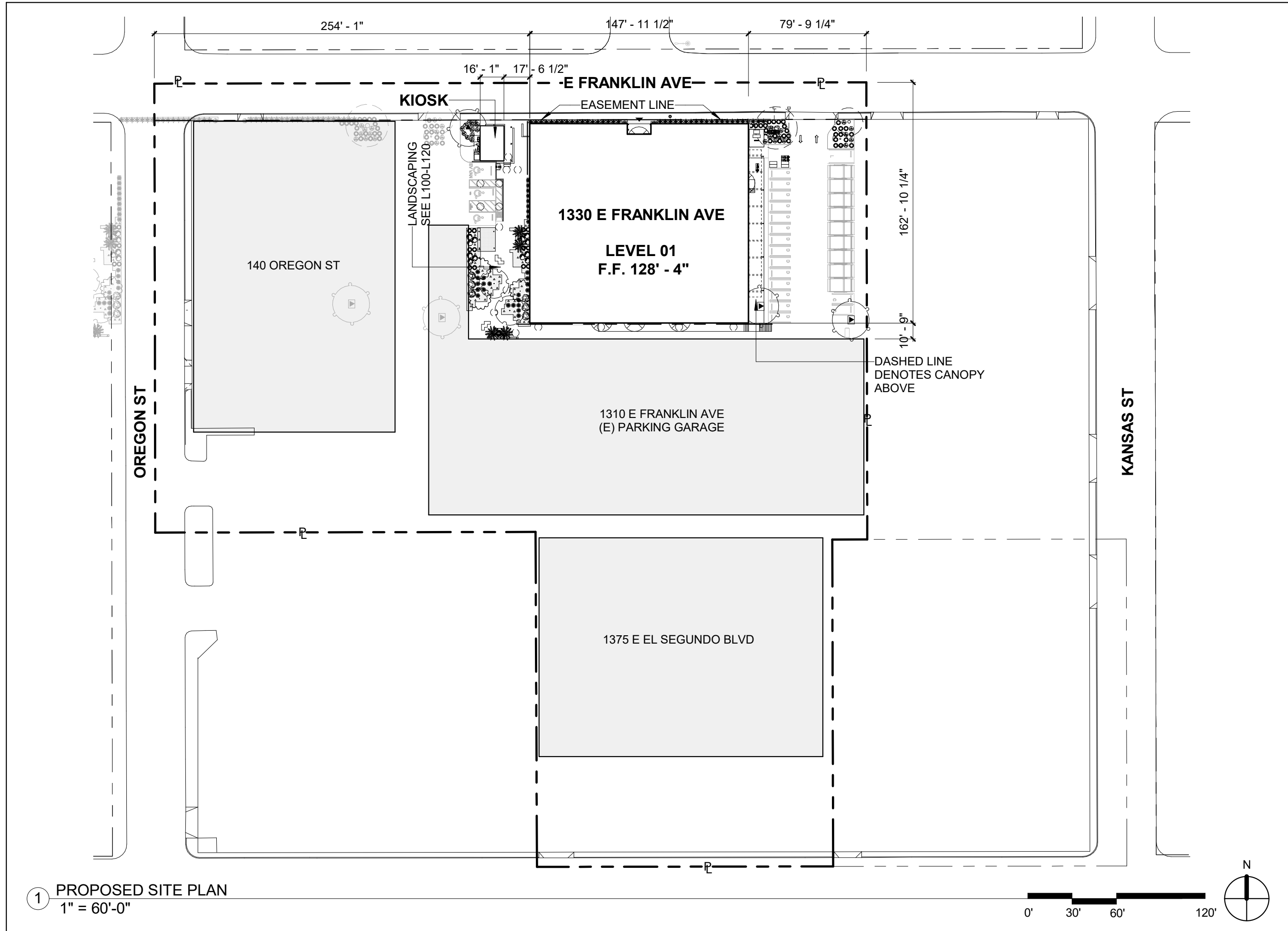

1 PROPOSED SITE PLAN
1" = 60'-0"

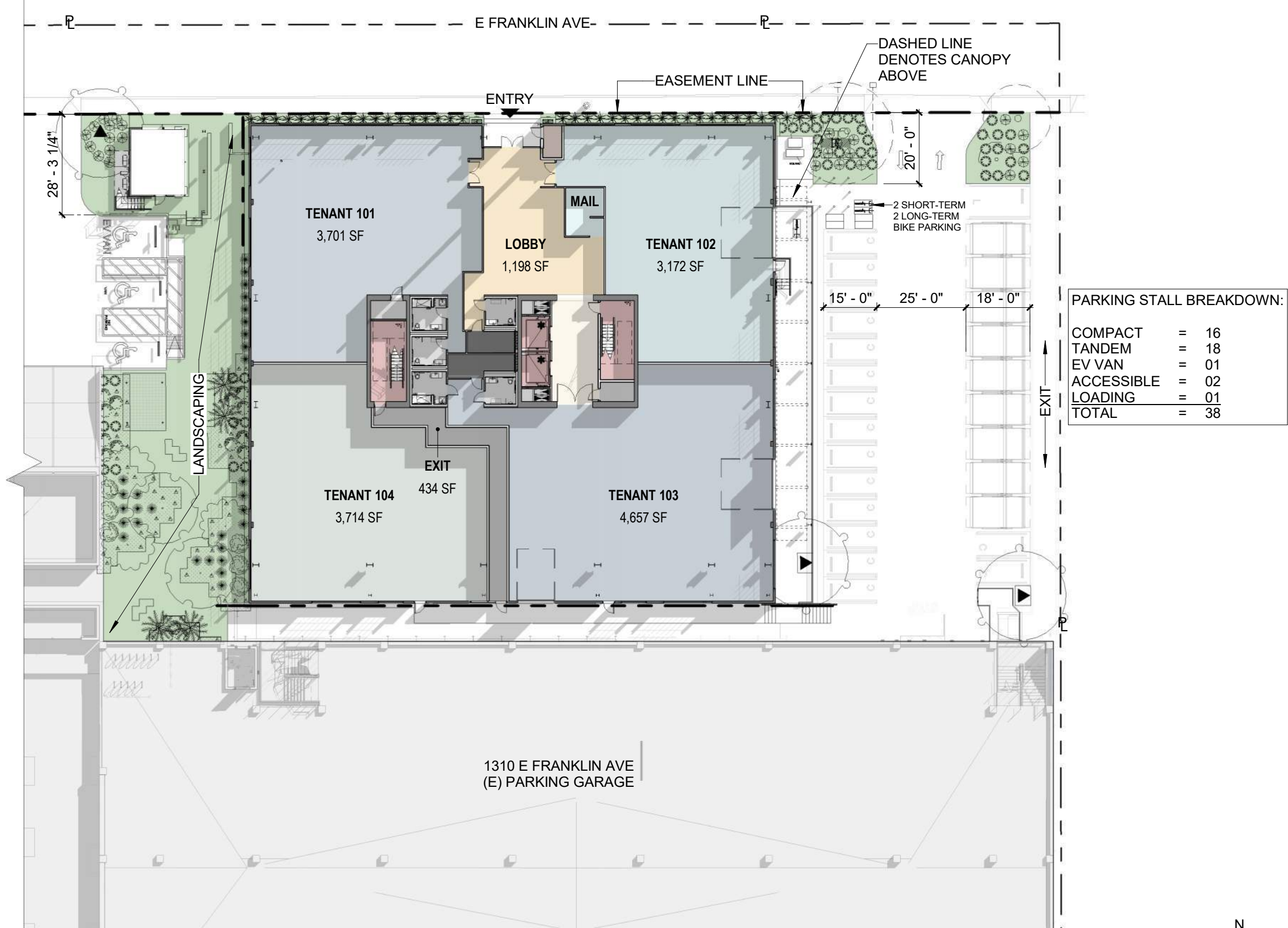

PARKING STALL BREAKDOWN:

COMPACT	=	16
TANDEM	=	18
EV VAN	=	01
ACCESSIBLE	=	02
LOADING	=	01
TOTAL	=	38

1 LEVEL 01
1" = 30'-0"

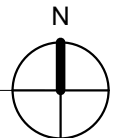
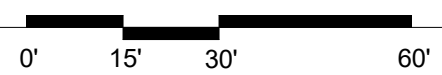

BALIAN

ARCHITECTS
515 S. FIGUEROA ST. STE 1970
LOS ANGELES, CA 90071
+ 1.213.377.5500
www.balianarchitects.com



SMOKY HOLLOW INDUSTRIES, LLC
612 E. FRANKLIN AVENUE
EL SEGUNDO, CA 90245
CONTACT: MARK TELESZ
OFFICE 310.616.5040

1320 -1330 E
FRANKLIN AVE

© 2020 BALIAN ARCHITECTS. ALL RIGHTS RESERVED. ALL DRAWINGS, SPECIFICATIONS, IDEAS, PLANS, ARRANGEMENTS, CONCEPTS AND DESIGNS CONTAINED IN THIS PRESENTATION ARE AND SHALL REMAIN THE EXCLUSIVE PROPERTY OF BALIAN ARCHITECTS, INC. AND ARE PROTECTED BY INTELLECTUAL PROPERTY LAWS, INCLUDING WITHOUT LIMITATION, THE COPYRIGHT LAWS FOUND IN U.S. CODE TITLE 17. ANY UNAUTHORIZED USE, OTHER THAN FOR THE SPECIFIC PROJECT FOR WHICH THIS HAS BEEN PREPARED, COPYING, DISTRIBUTION, REPRODUCTION OR DISPLAY OF ANY PART OF THIS PRESENTATION, WITHOUT THE EXPRESS WRITTEN CONSENT OF BALIAN ARCHITECTS, CONSTITUTES INFRINGEMENT AND IS PUNISHABLE TO THE FULLEST EXTENT ALLOWABLE BY LAW.

INITIAL SUBMITTAL - 12.19.2019
CBP SUBMITTAL - 05.16.2020
REVISED SUBMITTAL - 01.06.2021

PROJECT # 17.019
BM 360/1320 E Franklin Avenue/1320 E FRANKLIN - C000017

FLOOR PLAN
LEVEL 01

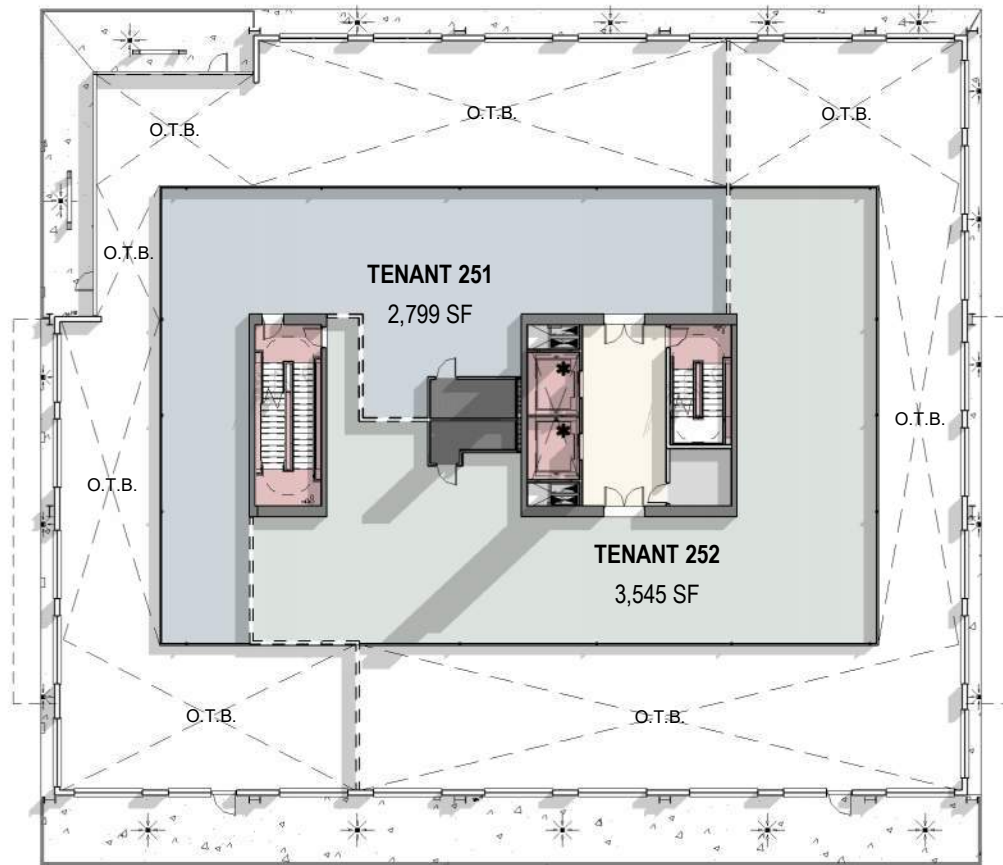

② LEVEL 02 - MEZZ
1" = 30'-0"

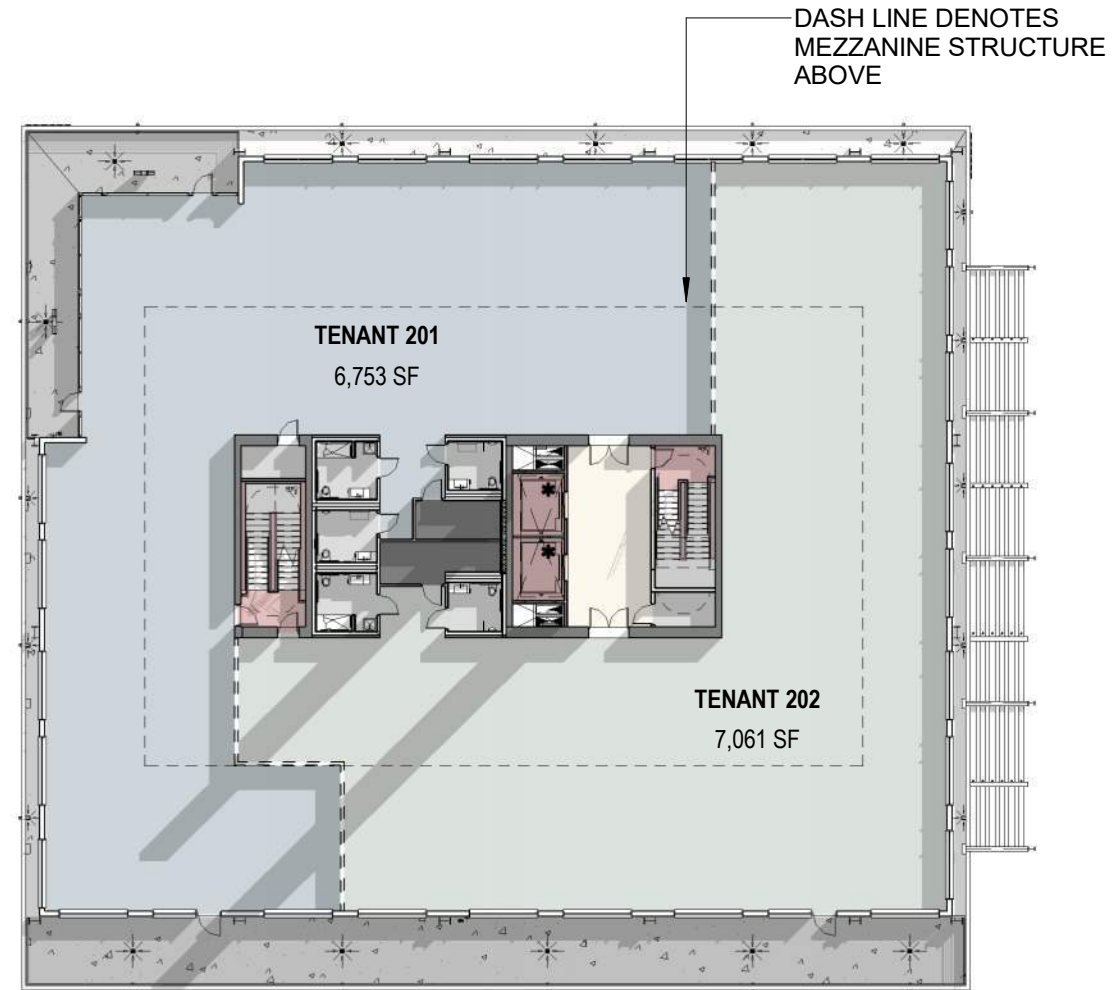
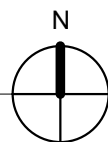
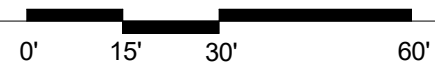

DASH LINE DENOTES
MEZZANINE STRUCTURE
ABOVE

① LEVEL 02
1" = 30'-0"

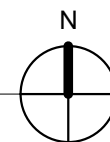
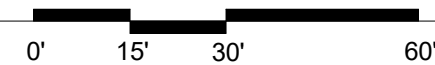

BALIAN

ARCHITECTS
515 S. FIGUEROA ST. STE 1970
LOS ANGELES, CA 90071
+ 1.213.377.5500
www.balianarchitects.com



SMOKY HOLLOW INDUSTRIES, LLC
612 E. FRANKLIN AVENUE
EL SEGUNDO, CA 90245
CONTACT: MARK TELESZ
OFFICE 310.616.5040

1320 -1330 E
FRANKLIN AVE

© 2020 BALIAN ARCHITECTS. ALL RIGHTS RESERVED.
ALL DRAWINGS, SPECIFICATIONS, IDEAS, PLANS, ARRANGEMENTS,
CONCEPTS AND DESIGNS CONTAINED IN THIS PRESENTATION ARE
AND SHALL REMAIN THE EXCLUSIVE PROPERTY OF BALIAN
ARCHITECTS, INC. AND ARE PROTECTED BY INTELLECTUAL
PROPERTY LAWS, INCLUDING WITHOUT LIMITATION, THE COPYRIGHT
LAWS FOUND IN U.S. CODE TITLE 17. ANY UNAUTHORIZED USE,
OTHER THAN FOR THE SPECIFIC PROJECT FOR WHICH THIS HAS BEEN
PREPARED, COPYING, DISTRIBUTION, REPRODUCTION OR DISPLAY
OF ANY PART OF THIS PRESENTATION, WITHOUT THE EXPRESS WRITTEN
CONSENT OF BALIAN ARCHITECTS, CONSTITUTES INFRINGEMENT
AND IS PUNISHABLE TO THE FULLEST EXTENT ALLOWABLE BY LAW.

INITIAL SUBMITTAL - 12.19.2019
CBP SUBMITTAL - 05.16.2020
REVISED SUBMITTAL - 01.06.2021

PROJECT # 17.019
BM 362/1320 E. Franklin Avenue/1320 E. FRANKLIN - CL0001.rvt

FLOOR PLANS
LEVELS 02 &
MEZZANINE



SMOKY HOLLOW INDUSTRIES, LLC
 612 E. FRANKLIN AVENUE
 EL SEGUNDO, CA 90245
 CONTACT: MARK TELESZ
 OFFICE 310.616.5040

**1320 -1330 E
 FRANKLIN AVE**

© 2020 BALIAN ARCHITECTS. ALL RIGHTS RESERVED.
 ALL DRAWINGS, SPECIFICATIONS, IDEAS, PLANS, ARRANGEMENTS,
 CONCEPTS AND DESIGNS CONTAINED IN THIS PRESENTATION ARE
 AND SHALL REMAIN THE EXCLUSIVE PROPERTY OF BALIAN
 ARCHITECTS, INC. AND ARE PROTECTED BY INTELLECTUAL
 PROPERTY LAWS, INCLUDING WITHOUT LIMITATION, THE COPYRIGHT
 LAWS FOUND IN U.S. CODE TITLE 17. ANY UNAUTHORIZED USE,
 OTHER THAN FOR THE SPECIFIC PROJECT FOR WHICH THIS HAS BEEN
 PREPARED, COPYING, DISTRIBUTION, REPRODUCTION OR DISPLAY
 OF ANY PART OF THIS PRESENTATION, WITHOUT THE EXPRESS WRITTEN
 CONSENT OF BALIAN ARCHITECTS, CONSTITUTES INFRINGEMENT
 AND IS PUNISHABLE TO THE FULLEST EXTENT ALLOWABLE BY LAW.

INITIAL SUBMITTAL - 12.19.2019
 CBP SUBMITTAL - 05.16.2020
 REVISED SUBMITTAL - 01.06.2021

PROJECT # 17.019
BM 362 / 1320 E. Franklin Avenue / 1320 E. FRANKLIN - C0000174

**FLOOR PLANS
 LEVEL 03 &
 MEZZANINE**

DASH LINE DENOTES
 MEZZANINE STRUCTURE
 ABOVE

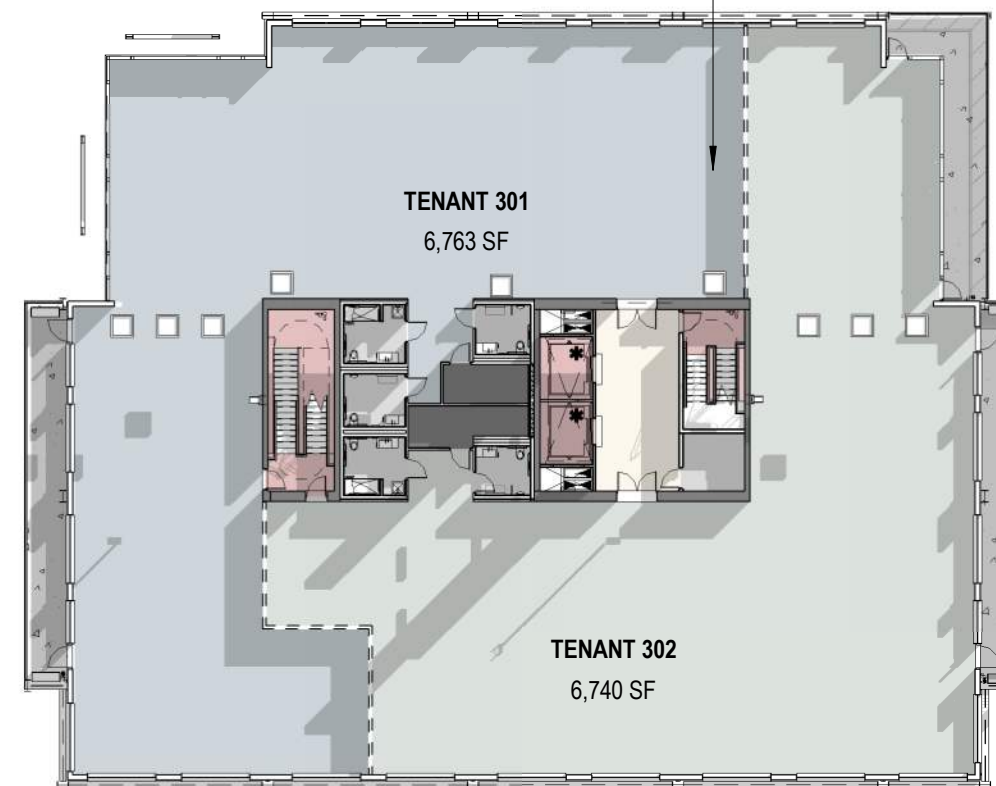

① LEVEL 03
 1" = 30'-0"

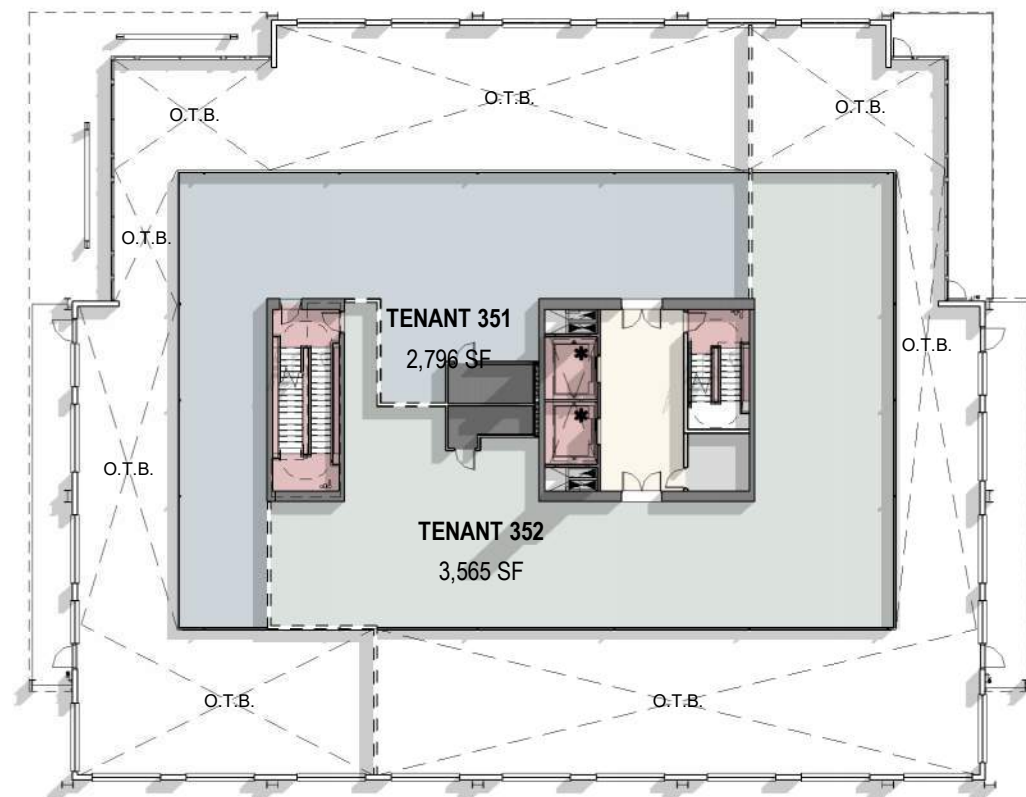
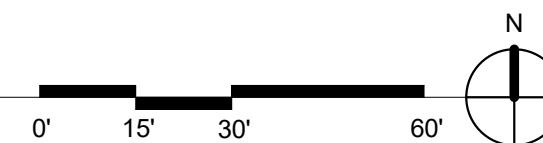

② LEVEL 03 - MEZZ
 1" = 30'-0"

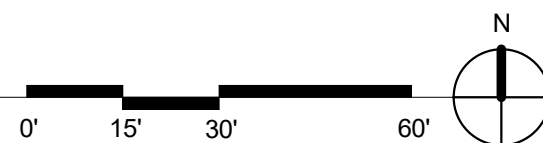

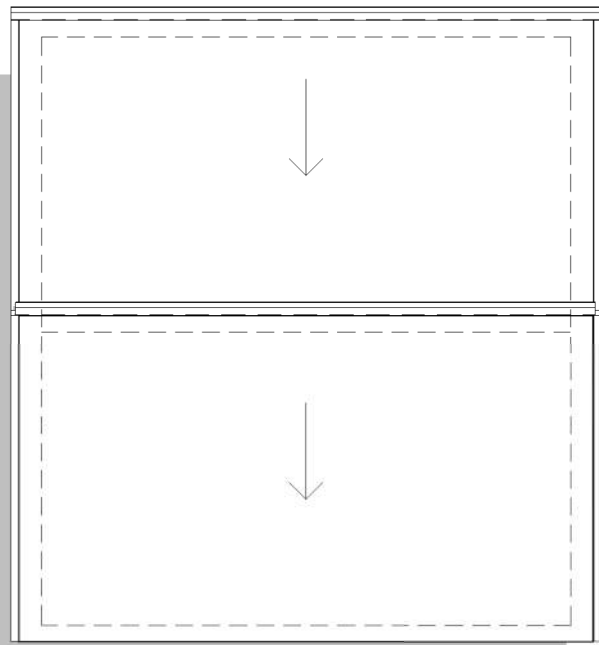

5 KIOSK ROOF - FLOOR PLAN
1/8" = 1'-0"

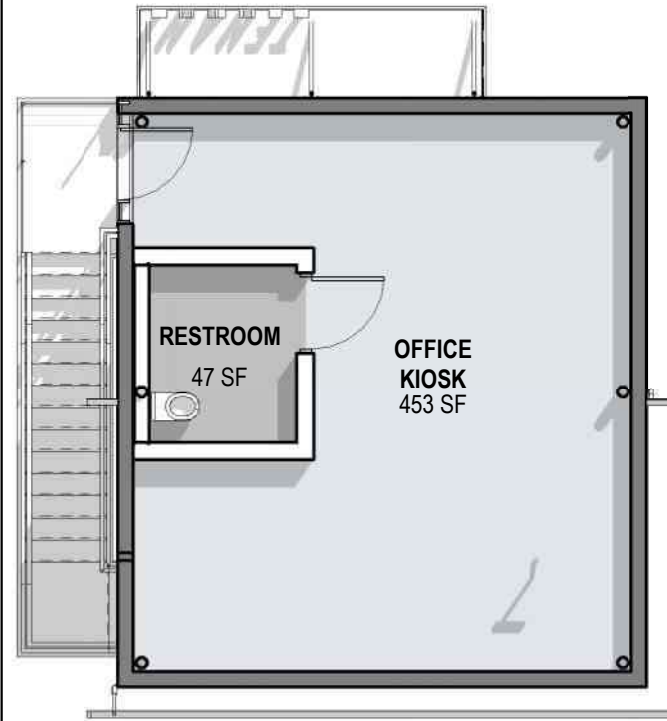

3 KIOSK LEVEL 02 - FLOOR PLAN
1/8" = 1'-0"

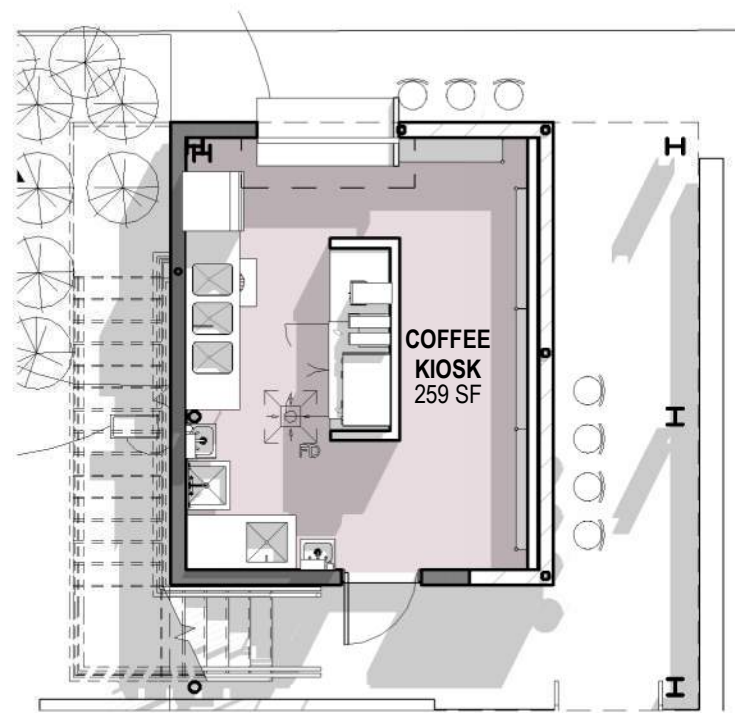

2 KIOSK LEVEL 01 - FLOOR PLAN
1/8" = 1'-0"

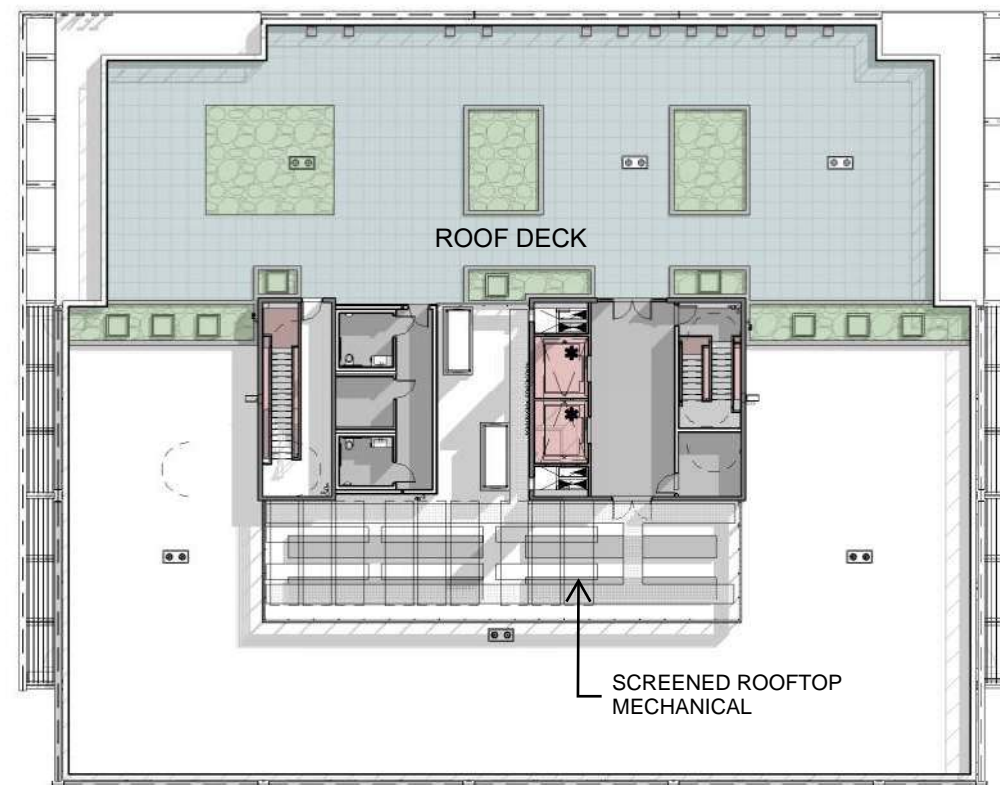
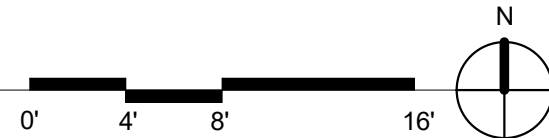

1 ROOF
1" = 30'-0"

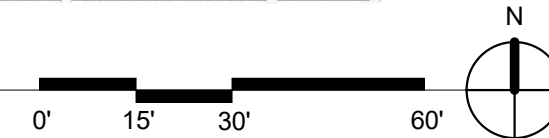

BALIAN

ARCHITECTS
515 S. FIGUEROA ST. STE 1970
LOS ANGELES, CA 90071
+ 1.213.377.5500
www.balianarchitects.com



SMOKY HOLLOW INDUSTRIES, LLC
612 E. FRANKLIN AVENUE
EL SEGUNDO, CA 90245
CONTACT: MARK TELESZ
OFFICE 310.616.5040

1320 -1330 E
FRANKLIN AVE

© 2020 BALIAN ARCHITECTS. ALL RIGHTS RESERVED.
ALL DRAWINGS, SPECIFICATIONS, IDEAS, PLANS, ARRANGEMENTS,
CONCEPTS AND DESIGNS CONTAINED IN THIS PRESENTATION ARE
AND SHALL REMAIN THE EXCLUSIVE PROPERTY OF BALIAN
ARCHITECTS, INC. AND ARE PROTECTED BY INTELLECTUAL
PROPERTY LAWS, INCLUDING WITHOUT LIMITATION, THE COPYRIGHT
LAWS FOUND IN U.S. CODE TITLE 17. ANY UNAUTHORIZED USE,
OTHER THAN FOR THE SPECIFIC PROJECT FOR WHICH THIS HAS BEEN
PREPARED, COPYING, DISTRIBUTION, REPRODUCTION OR DISPLAY
OF ANY PART OF THIS PRESENTATION, WITHOUT THE EXPRESS WRITTEN
CONSENT OF BALIAN ARCHITECTS, CONSTITUTES INFRINGEMENT
AND IS PUNISHABLE TO THE FULLEST EXTENT ALLOWABLE BY LAW.

INITIAL SUBMITTAL - 12.19.2019
CBP SUBMITTAL - 05.16.2020
REVISED SUBMITTAL - 01.06.2021

PROJECT # 17.019
BM 360 / 1320 E Franklin Avenue / 1320 E FRANKLIN - C000017

ROOF PLAN &
CAFE PLANS



- T.O.P. (HIGH) 2 205' - 10"
- T.O.P. (HIGH) 1 200' - 6"
- T.O.P. (LOW) 188' - 11 3/4"
- ROOF 186' - 6"
- LEVEL 03 MEZZ 175' - 10"
- LEVEL 03 165' - 2"
- LEVEL 02 MEZZ 154' - 6"
- KIOSK T.O. ROOF 153' - 4"
- LEVEL 02 143' - 10"
- KIOSK LEVEL 02 141' - 8"
- KIOSK LEVEL 01 129' - 8"
- LEVEL 01 128' - 4"
- DATUM 127' - 0"

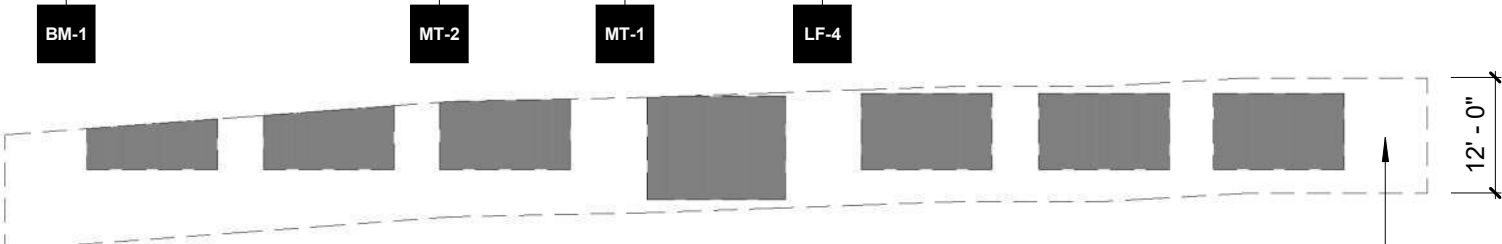

FRANKLIN AVENUE TRANSPARENCY DIAGRAM

723 SF / 1,668 SF = 43% > 15% = OK!
 (THE TRANSPARENCY IS MORE THAN DOUBLE THE MINIMUM REQUIRED PER SHSP)

1 NORTH ELEVATION (FRANKLIN AVE)
 1" = 20'-0"

AC-1 ARCHITECTURAL CONCRETE	LF-4 PERIOD WALL SCONCE	GW-1 CLIMBING VINES	MT-1 POWDER COAT FINISH	AC-2 BOARD FORMED CONCRETE	MT-2 TNEMEC COATING	WD-1 WOOD PLANKS	CMU-1 CMU BLOCK	BM-1 (E) BRICK

BALIAN
 ARCHITECTS
 515 S. FIGUEROA ST. STE 1970
 LOS ANGELES, CA 90071
 + 1.213.377.5500
 www.balianarchitects.com



SMOKY HOLLOW INDUSTRIES, LLC
 612 E. FRANKLIN AVENUE
 EL SEGUNDO, CA 90245
 CONTACT: MARK TELESZ
 OFFICE 310.616.5040

1320 -1330 E FRANKLIN AVE

© 2020 BALIAN ARCHITECTS. ALL RIGHTS RESERVED. ALL DRAWINGS, SPECIFICATIONS, IDEAS, PLANS, ARRANGEMENTS, CONCEPTS AND DESIGNS CONTAINED IN THIS PRESENTATION ARE AND SHALL REMAIN THE EXCLUSIVE PROPERTY OF BALIAN ARCHITECTS, INC. AND ARE PROTECTED BY INTELLECTUAL PROPERTY LAWS, INCLUDING WITHOUT LIMITATION, THE COPYRIGHT LAWS FOUND IN U.S. CODE TITLE 17. ANY UNAUTHORIZED USE, OTHER THAN FOR THE SPECIFIC PROJECT FOR WHICH THIS HAS BEEN PREPARED, COPYING, DISTRIBUTION, REPRODUCTION OR DISPLAY OF ANY PART OF THIS PRESENTATION, WITHOUT THE EXPRESS WRITTEN CONSENT OF BALIAN ARCHITECTS, CONSTITUTES INFRINGEMENT AND IS PUNISHABLE TO THE FULLEST EXTENT ALLOWABLE BY LAW.

INITIAL SUBMITTAL - 12.19.2019
 CBP SUBMITTAL - 05.16.2020
 REVISED SUBMITTAL - 01.06.2021

PROJECT # 17.019
 BM 362 / 1320 E Franklin Avenue / 1320 E FRANKLIN - C020017

ELEVATION NORTH (FRANKLIN AVE)



BALIAN
 ARCHITECTS
 515 S. FIGUEROA ST. STE 1970
 LOS ANGELES, CA 90071
 + 1.213.377.5500
 www.balianarchitects.com



SMOKY HOLLOW INDUSTRIES, LLC
 612 E. FRANKLIN AVENUE
 EL SEGUNDO, CA 90245
 CONTACT: MARK TELESZ
 OFFICE 310.616.5040

1320 -1330 E FRANKLIN AVE

© 2020 BALIAN ARCHITECTS. ALL RIGHTS RESERVED. ALL DRAWINGS, SPECIFICATIONS, IDEAS, PLANS, ARRANGEMENTS, CONCEPTS AND DESIGNS CONTAINED IN THIS PRESENTATION ARE AND SHALL REMAIN THE EXCLUSIVE PROPERTY OF BALIAN ARCHITECTS, INC. AND ARE PROTECTED BY INTELLECTUAL PROPERTY LAWS, INCLUDING WITHOUT LIMITATION, THE COPYRIGHT LAWS FOUND IN U.S. CODE TITLE 17. ANY UNAUTHORIZED USE, OTHER THAN FOR THE SPECIFIC PROJECT FOR WHICH THIS HAS BEEN PREPARED, COPYING, DISTRIBUTION, REPRODUCTION OR DISPLAY OF ANY PART OF THIS PRESENTATION, WITHOUT THE EXPRESS WRITTEN CONSENT OF BALIAN ARCHITECTS, CONSTITUTES INFRINGEMENT AND IS PUNISHABLE TO THE FULLEST EXTENT ALLOWABLE BY LAW.

INITIAL SUBMITTAL - 12.19.2019
 CBP SUBMITTAL - 05.16.2020
 REVISED SUBMITTAL - 01.06.2021

PROJECT # 17.019
BM 362 / 1320 E. Franklin Avenue / 1320 E. FRANKLIN - C020017

1 EAST ELEVATION
 1" = 20'-0"

AC-1 ARCHITECTURAL CONCRETE	LF-4 PERIOD WALL SCONCE	GW-1 CLIMBING VINES	MT-1 POWDER COAT FINISH	AC-2 BOARD FORMED CONCRETE	MT-2 TNEMEC COATING	WD-1 WOOD PLANKS	CMU-1 CMU BLOCK	BM-1 (E) BRICK

ELEVATION EAST

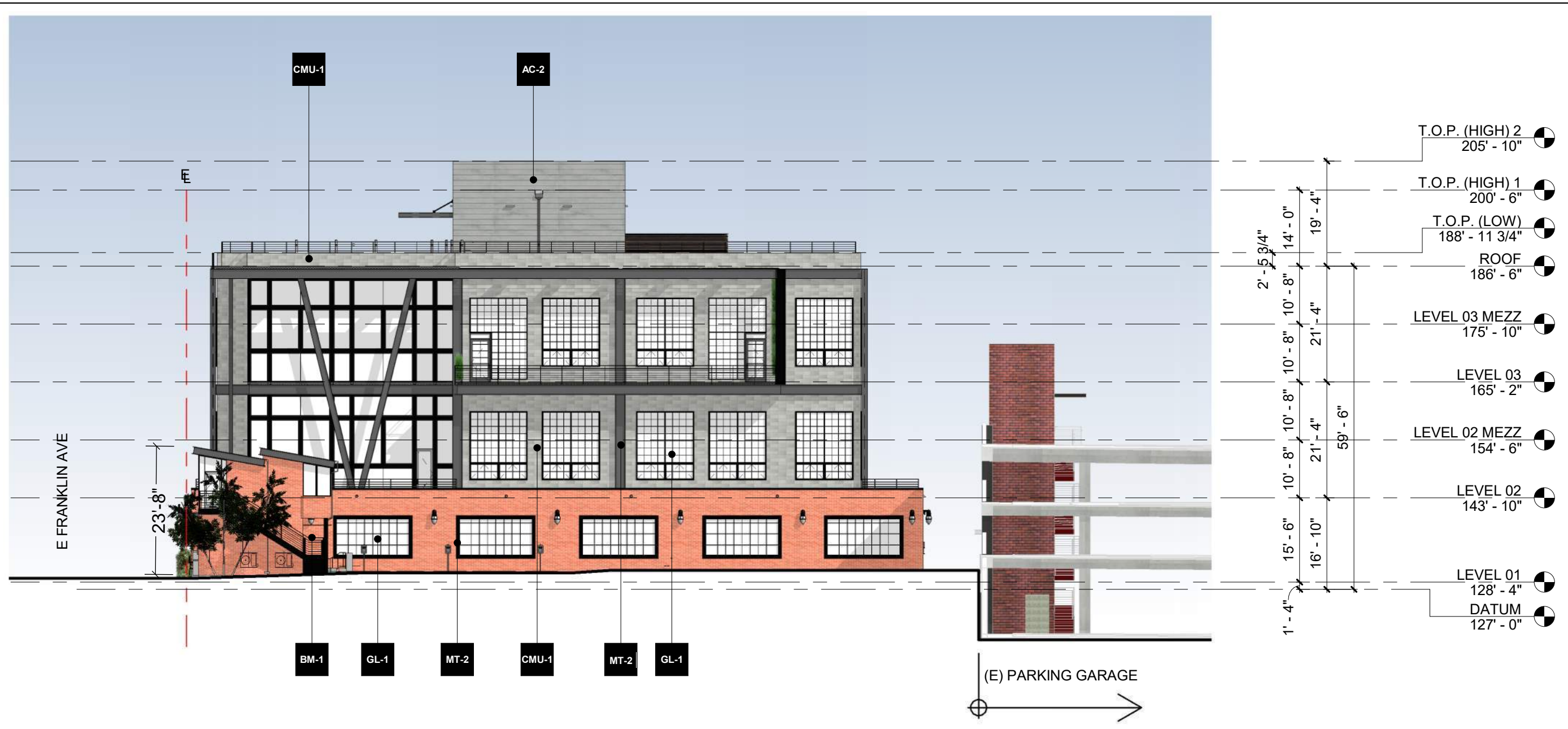

BALIAN
 ARCHITECTS
 515 S. FIGUEROA ST. STE 1970
 LOS ANGELES, CA 90071
 + 1.213.377.5500
 www.balianarchitects.com



SMOKY HOLLOW INDUSTRIES, LLC
 612 E. FRANKLIN AVENUE
 EL SEGUNDO, CA 90245
 CONTACT: MARK TELESZ
 OFFICE 310.616.5040

**1320 -1330 E
 FRANKLIN AVE**

© 2020 BALIAN ARCHITECTS. ALL RIGHTS RESERVED.
 ALL DRAWINGS, SPECIFICATIONS, IDEAS, PLANS, ARRANGEMENTS,
 CONCEPTS AND DESIGNS CONTAINED IN THIS PRESENTATION ARE
 AND SHALL REMAIN THE EXCLUSIVE PROPERTY OF BALIAN
 ARCHITECTS, INC. AND ARE PROTECTED BY INTELLECTUAL
 PROPERTY LAWS, INCLUDING WITHOUT LIMITATION, THE COPYRIGHT
 LAWS FOUND IN U.S. CODE TITLE 17. ANY UNAUTHORIZED USE,
 OTHER THAN FOR THE SPECIFIC PROJECT FOR WHICH THIS HAS BEEN
 PREPARED, COPYING, DISTRIBUTION, REPRODUCTION OR DISPLAY
 OF ANY PART OF THIS PRESENTATION, WITHOUT THE EXPRESS WRITTEN
 CONSENT OF BALIAN ARCHITECTS, CONSTITUTES INFRINGEMENT
 AND IS PUNISHABLE TO THE FULLEST EXTENT ALLOWABLE BY LAW.

INITIAL SUBMITTAL - 12.19.2019
 CBP SUBMITTAL - 05.16.2020
 REVISED SUBMITTAL - 01.06.2021







PROJECT # 17.019
BM 362 / 1320 E Franklin Avenue / 1320 E FRANKLIN - C000017

1 WEST ELEVATION
 1" = 20'-0"

AC-1 ARCHITECTURAL CONCRETE	LF-4 PERIOD WALL SCONCE	GW-1 CLIMBING VINES	MT-1 POWDER COAT FINISH	AC-2 BOARD FORMED CONCRETE	MT-2 TNEMEC COATING	WD-1 WOOD PLANKS	CMU-1 CMU BLOCK	BM-1 (E) BRICK

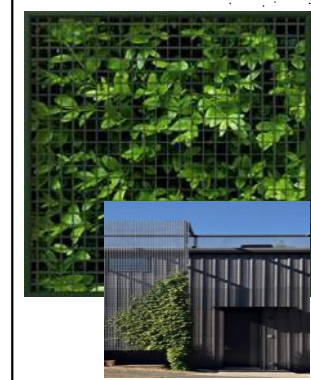
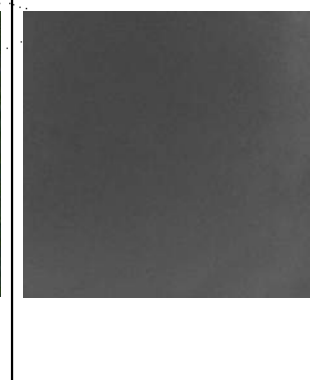

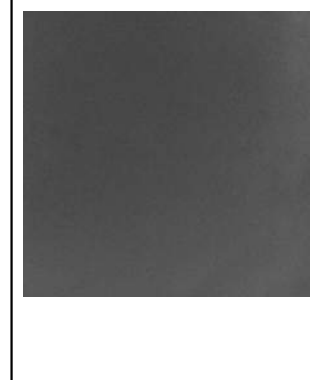
1 SOUTH ELEVATION
1" = 20'-0"

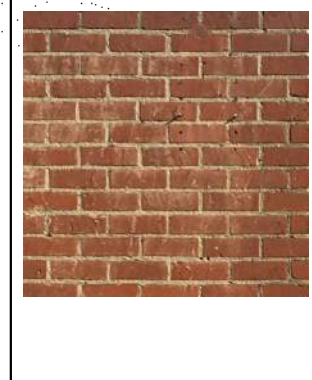
								
AC-1 ARCHITECTURAL CONCRETE	LF-4 PERIOD WALL SCONCE	GW-1 CLIMBING VINES	MT-1 POWDER COAT FINISH	AC-2 BOARD FORMED CONCRETE	MT-2 TNEMEC COATING	WD-1 WOOD PLANKS	CMU-1 CMU BLOCK	BM-1 (E) BRICK

BALIAN
ARCHITECTS
515 S. FIGUEROA ST. STE 1970
LOS ANGELES, CA 90071
+ 1.213.377.5500
www.balianarchitects.com



SMOKY HOLLOW INDUSTRIES, LLC
612 E. FRANKLIN AVENUE
EL SEGUNDO, CA 90245
CONTACT: MARK TELESZ
OFFICE 310.616.5040

**1320 -1330 E
FRANKLIN AVE**

© 2020 BALIAN ARCHITECTS. ALL RIGHTS RESERVED. ALL DRAWINGS, SPECIFICATIONS, IDEAS, PLANS, ARRANGEMENTS, CONCEPTS AND DESIGNS CONTAINED IN THIS PRESENTATION ARE AND SHALL REMAIN THE EXCLUSIVE PROPERTY OF BALIAN ARCHITECTS, INC. AND ARE PROTECTED BY INTELLECTUAL PROPERTY LAWS, INCLUDING WITHOUT LIMITATION, THE COPYRIGHT LAWS FOUND IN U.S. CODE TITLE 17. ANY UNAUTHORIZED USE, OTHER THAN FOR THE SPECIFIC PROJECT FOR WHICH THIS HAS BEEN PREPARED, COPYING, DISTRIBUTION, REPRODUCTION OR DISPLAY OF ANY PART OF THIS PRESENTATION, WITHOUT THE EXPRESS WRITTEN CONSENT OF BALIAN ARCHITECTS, CONSTITUTES INFRINGEMENT AND IS PUNISHABLE TO THE FULLEST EXTENT ALLOWABLE BY LAW.

INITIAL SUBMITTAL - 12.19.2019
CBP SUBMITTAL - 05.16.2020
REVISED SUBMITTAL - 01.06.2021

PROJECT # 17.019
BM 360/1320 E Franklin Avenue/1320 E FRANKLIN - C020019

**ELEVATION
SOUTH**



4 KIOSK - WEST ELEVATION DA
1/8" = 1'-0"

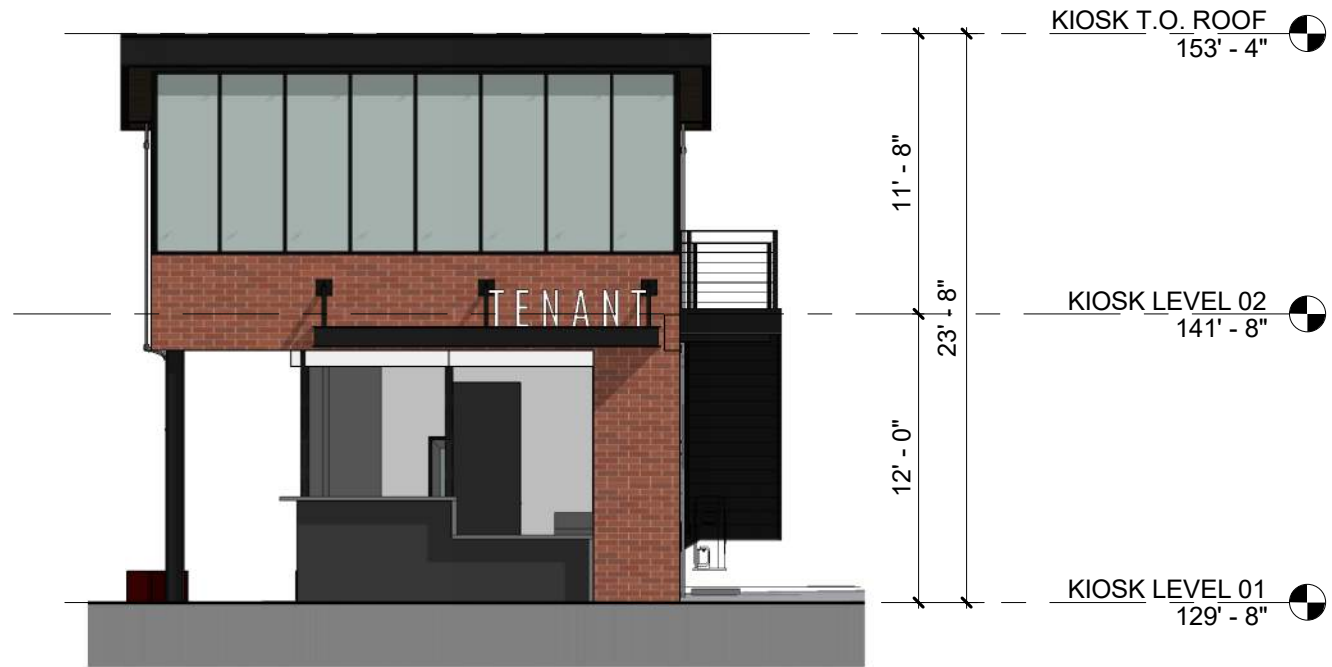

2 KIOSK - NORTH ELEVATION DA
1/8" = 1'-0"



3 KIOSK - SOUTH ELEVATION DA
1/8" = 1'-0"



1 KIOSK - EAST ELEVATION DA
1/8" = 1'-0"

BALIAN

ARCHITECTS
515 S. FIGUEROA ST. STE 1970
LOS ANGELES, CA 90071
+ 1.213.377.5500
www.balianarchitects.com



SMOKY HOLLOW INDUSTRIES, LLC
612 E. FRANKLIN AVENUE
EL SEGUNDO, CA 90245
CONTACT: MARK TELESZ
OFFICE 310.616.5040

1320 - 1330 E
FRANKLIN AVE

© 2020 BALIAN ARCHITECTS. ALL RIGHTS RESERVED.
ALL DRAWINGS, SPECIFICATIONS, IDEAS, PLANS, ARRANGEMENTS,
CONCEPTS AND DESIGNS CONTAINED IN THIS PRESENTATION ARE
AND SHALL REMAIN THE EXCLUSIVE PROPERTY OF BALIAN
ARCHITECTS, INC. AND ARE PROTECTED BY INTELLECTUAL
PROPERTY LAWS, INCLUDING WITHOUT LIMITATION, THE COPYRIGHT
LAWS FOUND IN U.S. CODE TITLE 17. ANY UNAUTHORIZED USE,
OTHER THAN FOR THE SPECIFIC PROJECT FOR WHICH THIS HAS BEEN
PREPARED, COPYING, DISTRIBUTION, REPRODUCTION OR DISPLAY
OF ANY PART OF THIS PRESENTATION, WITHOUT THE EXPRESS WRITTEN
CONSENT OF BALIAN ARCHITECTS, CONSTITUTES INFRINGEMENT
AND IS PUNISHABLE TO THE FULLEST EXTENT ALLOWABLE BY LAW.

INITIAL SUBMITTAL - 12.19.2019
CBP SUBMITTAL - 05.16.2020
REVISED SUBMITTAL - 01.05.2021
CEQA SUBMITTAL - 05.05.2021
RESUBMITTAL - 05.27.2021

PROJECT # 17.019

BM 301/1330E Franklin Avenue/1330E FRANKLIN - C130217

KIOSK
ELEVATIONS

Group A

	yes	no	n/a	criteria		
Enhance Building Character	A1	1			Build on the quality industrial character	The proposed design is a complimenting contemporary industrial esthetic with the use of exposed steel and large industrial windows and features
	A2	1			Convey a sense of old and new	The proposed design entirely preserves the existing red brick building at the ground level and proposes a complimenting industrial structure that embraces the existing structure and builds out of it above the 2nd floor.
	A3	1			Build upon existing context	The proposed structure stays within the existing footprint and creates accessible decks at the roof level of the existing structure preserving and adding to the original architecture.
	A4	1			Conserve and retain the character-defining features	The proposed design entirely preserves the existing red brick building at the ground level also retaining and enhancing the existing entries and openings on all sides.
	A5	1			Encourage additions that complement (E) character-defining features	The proposed design complements the existing large industrial window openings and entries and is an overall complimenting mid-century architecture above with the use of stacked bond block and other similar materials.
	A6	1			Incorporate small, medium, and large scales	The proposed design includes several interlocking scale elements. The exposed super-structure creates a large grid in which large window openings are located in which smaller window grids are utilized creating a sort of Russian nesting doll effect. Additionally, there are large corner single and double story cut-outs and setbacks on multiple levels with balconies extending forward breaking up the facade in large and small scales.
	A7	1			Emphasize design at the pedestrian level	The proposed design includes new landscaping the entire length of Franklin Ave. Additionally vertical landscaping is proposed at the West and East elevations at level 3 balconies. An entirely new public park and café fronting Franklin Avenue creating seating and dining/cafe areas at pedestrian level.
	A8	1			Specify 360° architecture	The proposed architecture is developed at a similar design on all 4 sides creating a 360 degree architectural expression.
	A9	1			Enhance entry expression	The proposed architecture enlarges, frames and emphasizes the existing primary entry on Franklin but both NE and SE corners architecturally emphasize "visual arrival" with recessed corners.
	A10	1			Encourage the use of roll-up doors & sliding walls at street frontages	The proposed design includes a roll-up door at the east elevation.
	A11	1			Orient secondary entries to alleys	The proposed design includes secondary entries toward the East of the property along a raised deck and the rear of the property. The east and south side are technically not an alley but its certainly a private alley of sorts accessible by pedestrians and vehicles. There should be no distinction between a public alley and private alleys. They are physically the same thing.
	A12	1			Incorporate different materials, colors, and textures	The proposed design includes several differing materials, colors and textures: Red Brick, Medium Gray Block, Black Steel, Corten, Architectural Board Formed Concrete and glass and colorful landscaping
12						

Group B

	yes	no	n/a	criteria		
Facilitate Gathering	B1	1			Form an active street wall	The proposed design includes landscaping and recessed entry on the north side and a raised shaded deck on the east side. The north side is entirely a public park with landscaping.
	B2	1			Provide street corner plazas	Albiet not at a corner of 2 public streets the project proposes a public park at the terminus of California Street.
	B3	1			Develop outdoor gathering spaces	The proposed design includes a large public park on street level, a raised and shaded deck on the east side at street level, accessible deck at level 2 and protruding and recessed balconies on level 3. Additionally the roof includes a large outdoor deck/patio.
	B4	1			Provide alley-facing gathering spaces	Albiet not at a public alley the project proposes a large public park between the proposed building and a driving lane that provides vehicular access from Franklin to the middle of the site and existing on Oregon street. This is a private Alley between two buildings with a large public park.
	B5	1			Provide ease of access	The proposed design includes 3 pedestrian entries on 3 sides as well as 2 vehicular entries and a controlled traffic pattern for safety. Additionally the tenants on the ground floor will each have separate entries and exists from Franklin street and the rear and east side of the building
	B6	1			Enhance surface parking	The proposed design includes all new landscaping on the north side of the parking areas along Franklin Ave on both sides. Additionally, providing create stacked parking is another way to enhance surface parking areas with efficient parking solutions that utilize state of the art technology.
	B7		1		Use enduring, quality paving materials	
	B8	1			Provide street furniture	The proposed design includes street furniture at the NE at the public park and seating at the café fronting Franklin Avenue.
	B9	1			Use exterior lighting to accentuate safety and design	The proposed project will include period lighting throughout the site on all sides creating lighting for pedestrians for added safety.
	B10		1		Provide Wi-Fi hotspots	
8						

Group C

	yes	no	n/a	criteria		
Incorporate Landscape & Environmental	C1	1			Design layered and lush landscaping	The proposed landscaping design includes layered and lush planting both horizontally and vertically. See Landscape Sheets.
	C2	1			Select drought-tolerant and native plants	The proposed landscaping includes drought-tolerant and native planting throughout. See Landscape Sheets.
	C3	1			Utilize planters and pots to provide greenery	The proposed landscaping includes pots & planters at level 3 balcony and roof and at the streetside public park.
	C4	1			Improve landscaping in parking areas	The proposed parking area includes landscaping on the north side of both parking isles.
	C5	1			Use fences and walls as an extension of the architecture	The proposed design includes an architecturally complimenting side wall of the café structure with vertical landscaping.
	C6	1			Utilize natural light	The proposed design utilizes large windows for double story spaces with mezzanines pushing natural light from all sides deep into the building.
6						

Group D

	yes	no	n/a	criteria		
Encourage Connectivity	D1		1		Install bike facilities. If "yes," total bike storage spaces provided:	4
					Required: 4	
					0	

Group E

	yes	no	n/a	criteria		
Signage, Way Finding, & Public	E1	1			Design signs as an integral component	The proposed design includes integrated tenant signage.
	E2	1			Incorporate way-finding through integral design	The proposed design includes architecturally integrated way-finding signage for vehicular and pedestrian traffic.
	E3		1		Encourage public art	
2						

PUBLIC REALM

	yes	no	n/a	criteria		
Public Real	PR1	1			Undergrounding Utilities	The incoming power and low voltage cable (data and phone) to the building will be consolidated into a single location and undergrounded.
	PR2			1	Approved Public Infrastructure	

BALIAN

ARCHITECTS
515 S. FIGUEROA ST. STE 1970
LOS ANGELES, CA 90071
+ 1.213.377.5500
www.balianarchitects.com



SMOKY HOLLOW INDUSTRIES, LLC
612 E. FRANKLIN AVENUE
EL SEGUNDO, CA 90245
CONTACT: MARK TELESZ
OFFICE 310.616.5040

1320 -1330 E
FRANKLIN AVE

© 2020 BALIAN ARCHITECTS. ALL RIGHTS RESERVED. ALL DRAWINGS, SPECIFICATIONS, IDEAS, PLANS, ARRANGEMENTS, CONCEPTS AND DESIGNS CONTAINED IN THIS PRESENTATION ARE AND SHALL REMAIN THE EXCLUSIVE PROPERTY OF BALIAN ARCHITECTS, INC. AND ARE PROTECTED BY INTELLECTUAL PROPERTY LAWS, INCLUDING WITHOUT LIMITATION, THE COPYRIGHT LAWS FOUND IN U.S. CODE TITLE 17. ANY UNAUTHORIZED USE, OTHER THAN FOR THE SPECIFIC PROJECT FOR WHICH THIS HAS BEEN PREPARED, COPYING, DISTRIBUTION, REPRODUCTION OR DISPLAY OF ANY PART OF THIS PRESENTATION, WITHOUT THE EXPRESS WRITTEN CONSENT OF BALIAN ARCHITECTS, CONSTITUTES INFRINGEMENT AND IS PUNISHABLE TO THE FULLEST EXTENT ALLOWABLE BY LAW.

INITIAL SUBMITTAL	-	12.19.2019
CBP SUBMITTAL	-	05.16.2020
REVISED SUBMITTAL	-	01.06.2021
CEQA SUBMITTAL	-	05.06.2021
RESUBMITTAL	-	05.27.2021

PROJECT # 17.019
BM 30113305 - Franklin Avenue/1330E FRANKLIN - CL02.dwg

COMMUNITY
BENEFITS
TABULATION
WORKSHEET



INTEGRAL COLORED CONCRETE WITH CRYSTALLINE AGGREGATE

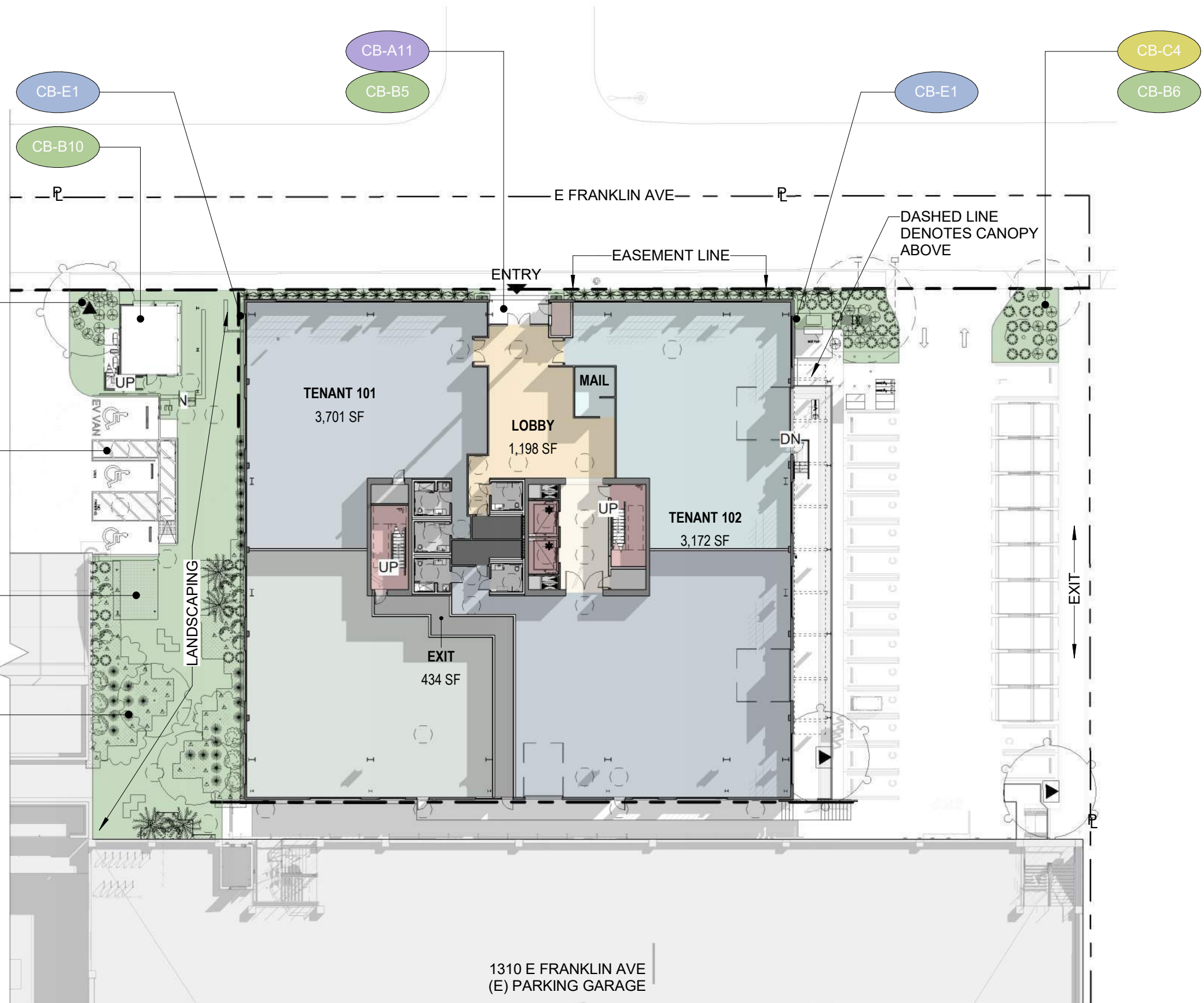

1 LEVEL 01
1" = 30'-0"

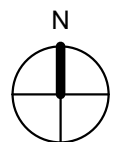
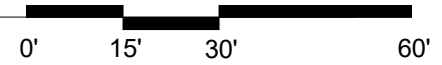

BALIAN

ARCHITECTS
515 S. FIGUEROA ST. STE 1970
LOS ANGELES, CA 90071
+ 1.213.377.5500
www.balianarchitects.com



SMOKY HOLLOW INDUSTRIES, LLC
612 E. FRANKLIN AVENUE
EL SEGUNDO, CA 90245
CONTACT: MARK TELESZ
OFFICE 310.616.5040

1320 -1330 E
FRANKLIN AVE

© 2020 BALIAN ARCHITECTS. ALL RIGHTS RESERVED.
ALL DRAWINGS, SPECIFICATIONS, IDEAS, PLANS, ARRANGEMENTS,
CONCEPTS AND DESIGNS CONTAINED IN THIS PRESENTATION ARE
AND SHALL REMAIN THE EXCLUSIVE PROPERTY OF BALIAN
ARCHITECTS, INC. AND ARE PROTECTED BY INTELLECTUAL
PROPERTY LAWS, INCLUDING WITHOUT LIMITATION, THE COPYRIGHT
LAWS FOUND IN U.S. CODE TITLE 17. ANY UNAUTHORIZED USE,
OTHER THAN FOR THE SPECIFIC PROJECT FOR WHICH THIS HAS BEEN
PREPARED, COPYING, DISTRIBUTION, REPRODUCTION OR DISPLAY
OF ANY PART OF THIS PRESENTATION, WITHOUT THE EXPRESS WRITTEN
CONSENT OF BALIAN ARCHITECTS, CONSTITUTES INFRINGEMENT
AND IS PUNISHABLE TO THE FULLEST EXTENT ALLOWABLE BY LAW.

INITIAL SUBMITTAL	12.19.2019
CBP SUBMITTAL	05.16.2020
REVISED SUBMITTAL	01.06.2021

PROJECT # 17.019
BM 360/1320 E. Franklin Avenue/1320 E. FRANKLIN - C02001.v1

COMMUNITY
BENEFITS -
FLOOR PLAN
LEVEL 01



BALIAN

ARCHITECTS
 515 S. FIGUEROA ST. STE 1970
 LOS ANGELES, CA 90071
 + 1.213.377.5500
 www.balianarchitects.com



SMOKY HOLLOW INDUSTRIES, LLC
 612 E. FRANKLIN AVENUE
 EL SEGUNDO, CA 90245
 CONTACT: MARK TELESZ
 OFFICE 310.616.5040

1320 -1330 E FRANKLIN AVE

© 2020 BALIAN ARCHITECTS. ALL RIGHTS RESERVED. ALL DRAWINGS, SPECIFICATIONS, IDEAS, PLANS, ARRANGEMENTS, CONCEPTS AND DESIGNS CONTAINED IN THIS PRESENTATION ARE AND SHALL REMAIN THE EXCLUSIVE PROPERTY OF BALIAN ARCHITECTS, INC. AND ARE PROTECTED BY INTELLECTUAL PROPERTY LAWS, INCLUDING WITHOUT LIMITATION, THE COPYRIGHT LAWS FOUND IN U.S. CODE TITLE 17. ANY UNAUTHORIZED USE, OTHER THAN FOR THE SPECIFIC PROJECT FOR WHICH THIS HAS BEEN PREPARED, COPYING, DISTRIBUTION, REPRODUCTION OR DISPLAY OF ANY PART OF THIS PRESENTATION, WITHOUT THE EXPRESS WRITTEN CONSENT OF BALIAN ARCHITECTS, CONSTITUTES INFRINGEMENT AND IS PUNISHABLE TO THE FULLEST EXTENT ALLOWABLE BY LAW.

INITIAL SUBMITTAL	-	12.19.2019
CBP SUBMITTAL	-	05.16.2020
REVISED SUBMITTAL	-	01.06.2021

PROJECT # 17.019
BM 360 / 1320 E. Franklin Avenue / 1320 E. FRANKLIN - C2002197

COMMUNITY BENEFITS DIAGRAM



BALIAN

ARCHITECTS

515 S. FIGUEROA ST. STE 1970
 LOS ANGELES, CA 90071
 + 1.213.377.5500
 www.balianarchitects.com



SMOKY HOLLOW INDUSTRIES, LLC
 612 E. FRANKLIN AVENUE
 EL SEGUNDO, CA 90245
 CONTACT: MARK TELESZ
 OFFICE 310.616.5040

1320 -1330 E
 FRANKLIN AVE

© 2020 BALIAN ARCHITECTS. ALL RIGHTS RESERVED. ALL DRAWINGS, SPECIFICATIONS, IDEAS, PLANS, ARRANGEMENTS, CONCEPTS AND DESIGNS CONTAINED IN THIS PRESENTATION ARE AND SHALL REMAIN THE EXCLUSIVE PROPERTY OF BALIAN ARCHITECTS, INC. AND ARE PROTECTED BY INTELLECTUAL PROPERTY LAWS, INCLUDING WITHOUT LIMITATION, THE COPYRIGHT LAWS FOUND IN U.S. CODE TITLE 17. ANY UNAUTHORIZED USE, OTHER THAN FOR THE SPECIFIC PROJECT FOR WHICH THIS HAS BEEN PREPARED, COPYING, DISTRIBUTION, REPRODUCTION OR DISPLAY OF ANY PART OF THIS PRESENTATION, WITHOUT THE EXPRESS WRITTEN CONSENT OF BALIAN ARCHITECTS, CONSTITUTES INFRINGEMENT AND IS PUNISHABLE TO THE FULLEST EXTENT ALLOWABLE BY LAW.

INITIAL SUBMITTAL	-	12.19.2019
CBP SUBMITTAL	-	05.16.2020
REVISED SUBMITTAL	-	01.06.2021

PROJECT # 17.019
1320-1330 E. Franklin Avenue / 1320 E. FRANKLIN - C020217

COMMUNITY
 BENEFITS
 DIAGRAM



CB-C4
CB-B6
CB-B5
CB-A6

CB-C3

CB-A12

CB-C1
CB-C2

CB-A5

CB-A8

CB-A7
CB-B3
CB-B10

CB-A3
CB-A4

CB-A2

CB-C6

CB-B9

CB-A11

BALIAN

ARCHITECTS
515 S. FIGUEROA ST. STE 1970
LOS ANGELES, CA 90071
+ 1.213.377.5500
www.balianarchitects.com



SMOKY HOLLOW INDUSTRIES, LLC
612 E. FRANKLIN AVENUE
EL SEGUNDO, CA 90245
CONTACT: MARK TELESZ
OFFICE 310.616.5040

1320 -1330 E
FRANKLIN AVE

© 2020 BALIAN ARCHITECTS. ALL RIGHTS RESERVED. ALL DRAWINGS, SPECIFICATIONS, IDEAS, PLANS, ARRANGEMENTS, CONCEPTS AND DESIGNS CONTAINED IN THIS PRESENTATION ARE AND SHALL REMAIN THE EXCLUSIVE PROPERTY OF BALIAN ARCHITECTS, INC. AND ARE PROTECTED BY INTELLECTUAL PROPERTY LAWS, INCLUDING WITHOUT LIMITATION, THE COPYRIGHT LAWS FOUND IN U.S. CODE TITLE 17. ANY UNAUTHORIZED USE, OTHER THAN FOR THE SPECIFIC PROJECT FOR WHICH THIS HAS BEEN PREPARED, COPYING, DISTRIBUTION, REPRODUCTION OR DISPLAY OF ANY PART OF THIS PRESENTATION, WITHOUT THE EXPRESS WRITTEN CONSENT OF BALIAN ARCHITECTS, CONSTITUTES INFRINGEMENT AND IS PUNISHABLE TO THE FULLEST EXTENT ALLOWABLE BY LAW.

INITIAL SUBMITTAL	-	12.19.2019
CBP SUBMITTAL	-	05.16.2020
REVISED SUBMITTAL	-	01.06.2021

PROJECT # 17.019
BM 360 / 1320 E. Franklin Avenue / 1320 E. FRANKLIN - C020019

COMMUNITY
BENEFITS
DIAGRAM

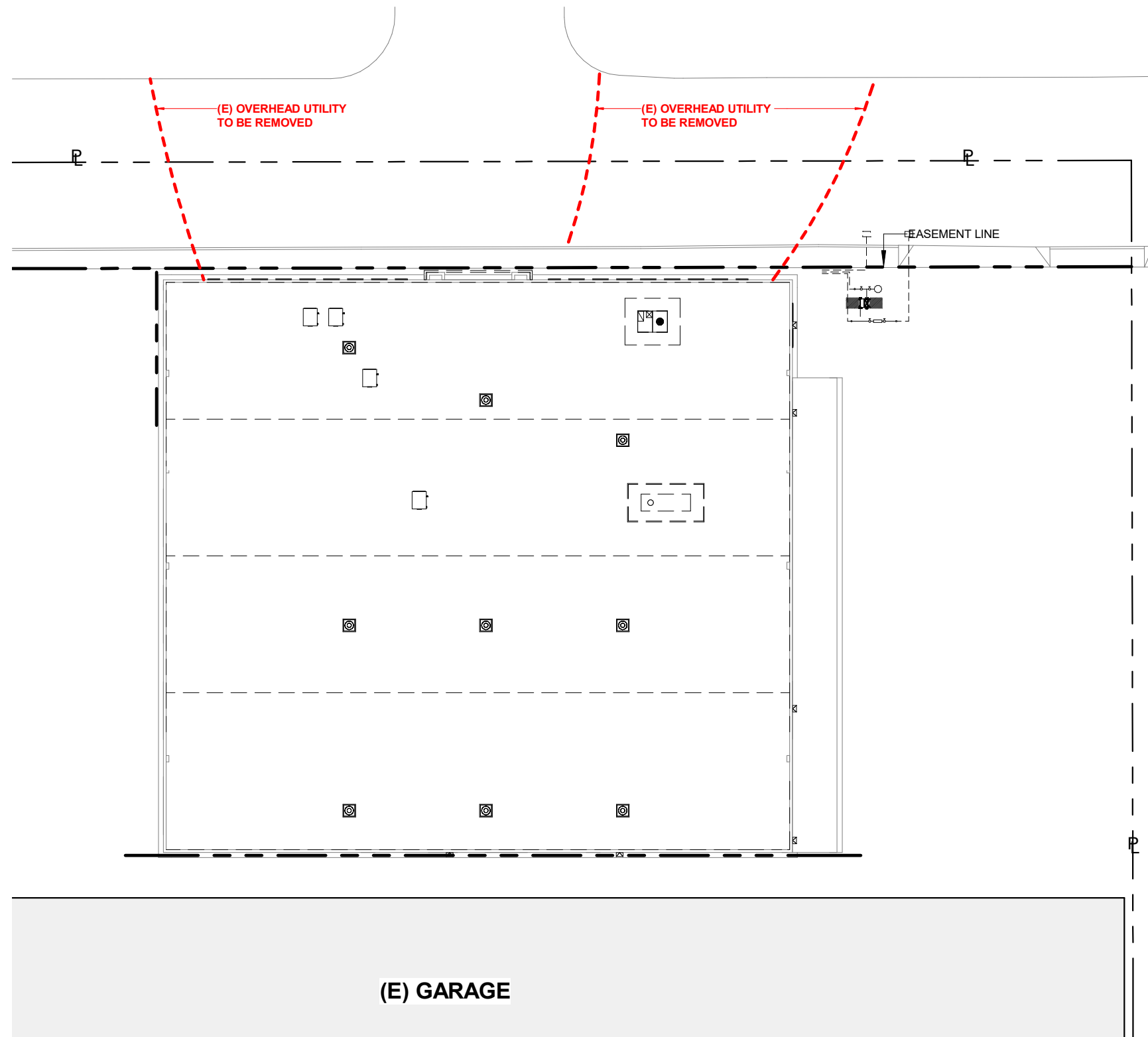

① SITE PLAN - PUBLIC UTILITIES
1" = 30'-0"

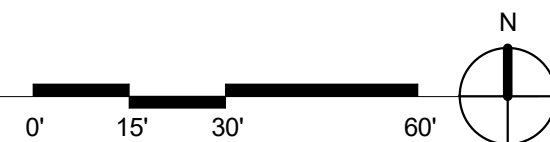

BALIAN

ARCHITECTS
515 S. FIGUEROA ST. STE 1970
LOS ANGELES, CA 90071
+ 1.213.377.5500
www.balianarchitects.com



SMOKY HOLLOW INDUSTRIES, LLC
612 E. FRANKLIN AVENUE
EL SEGUNDO, CA 90245
CONTACT: MARK TELESZ
OFFICE 310.616.5040

1320 -1330 E FRANKLIN AVE

© 2020 BALIAN ARCHITECTS. ALL RIGHTS RESERVED. ALL DRAWINGS, SPECIFICATIONS, IDEAS, PLANS, ARRANGEMENTS, CONCEPTS AND DESIGNS CONTAINED IN THIS PRESENTATION ARE AND SHALL REMAIN THE EXCLUSIVE PROPERTY OF BALIAN ARCHITECTS, INC. AND ARE PROTECTED BY INTELLECTUAL PROPERTY LAWS, INCLUDING WITHOUT LIMITATION, THE COPYRIGHT LAWS FOUND IN U.S. CODE TITLE 17. ANY UNAUTHORIZED USE, OTHER THAN FOR THE SPECIFIC PROJECT FOR WHICH THIS HAS BEEN PREPARED, COPYING, DISTRIBUTION, REPRODUCTION OR DISPLAY OF ANY PART OF THIS PRESENTATION, WITHOUT THE EXPRESS WRITTEN CONSENT OF BALIAN ARCHITECTS, CONSTITUTES INFRINGEMENT AND IS PUNISHABLE TO THE FULLEST EXTENT ALLOWABLE BY LAW.

INITIAL SUBMITTAL - 12.19.2019
CBP SUBMITTAL - 05.16.2020
REVISED SUBMITTAL - 01.06.2021

PROJECT # 17.019
BM 362 / 1320 E. Franklin Avenue / 1320 E. FRANKLIN - C-0001.v1

COMMUNITY
BENEFITS -
PUBLIC
REALM

FRANKLIN AVENUE



-  PICNIC TABLE
-  CAFE TABLE
-  I-BEAM BENCH
-  I-BEAM
-  PRECAST BEAM BENCH

BALIAN

ARCHITECTS

515 S. FIGUEROA ST. STE 1970
 LOS ANGELES, CA 90071
 + 1.213.377.5500
 www.balianarchitects.com



SMOKY HOLLOW INDUSTRIES, LLC
 612 E. FRANKLIN AVENUE
 EL SEGUNDO, CA 90245
 CONTACT: MARK TELESZ
 310.616.5040

1320 & 1330
 FRANKLIN AVE

DRAFT

© 2018 BALIAN ARCHITECTS. ALL RIGHTS RESERVED.
 ALL DRAWINGS, SPECIFICATIONS, IDEAS, PLANS, ARRANGEMENTS, CONCEPTS AND DESIGN CONTAINED IN THIS PRESENTATION ARE AND SHALL REMAIN THE EXCLUSIVE PROPERTY OF BALIAN ARCHITECTS, INC. AND ARE PROTECTED BY INTELLECTUAL PROPERTY LAWS. INCLUDING, WITHOUT LIMITATION, THE COPYRIGHT LAWS. FOUND IN U.S. CODE TITLE 17. ANY UNAUTHORIZED USE, OTHER THAN FOR THE SPECIFIC PROJECT FOR WHICH THIS HAS BEEN PREPARED, COPYING, DISTRIBUTION, REPRODUCTION OR DISPLAY OF ANY PART OF THIS PRESENTATION, WITHOUT THE EXPRESS WRITTEN CONSENT OF BALIAN ARCHITECTS, CONSTITUTES INFRINGEMENT AND IS PUNISHABLE TO THE FULLEST EXTENT ALLOWABLE BY LAW.

10/9/19

Pocket Park
 Conceptual
 Landscape
 Plan

L110

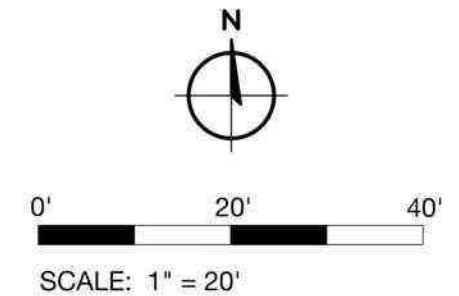

LAND IMAGES
 LANDSCAPE ARCHITECTURE

6805 Hollywood Boulevard, Suite 210 | Los Angeles, CA 90028
 323-456-4707 | landimages.net

POCKET PARK RENDERING



BALIAN

ARCHITECTS

515 S. FIGUEROA ST. STE 1970
 LOS ANGELES, CA 90071
 + 1.213.377.5500
 www.balianarchitects.com



SMOKY HOLLOW INDUSTRIES, LLC
 612 E. FRANKLIN AVENUE
 EL SEGUNDO, CA 90245
 CONTACT: MARK TELESZ
 310.616.5040

1320 & 1330
 FRANKLIN AVE

DRAFT

© 2018 BALIAN ARCHITECTS. ALL RIGHTS RESERVED.
 ALL DRAWINGS, SPECIFICATIONS, IDEAS, PLANS, ARRANGEMENTS,
 CONCEPTS AND DESIGNS CONTAINED IN THIS PRESENTATION
 ARE AND SHALL REMAIN THE EXCLUSIVE PROPERTY OF BALIAN
 ARCHITECTS, INC. AND ARE PROTECTED BY INTELLECTUAL PROPERTY
 LAWS. INCLUDING WITHOUT LIMITATION, THE COPYRIGHT LAWS
 FOUND IN U.S. CODE TITLE 17. ANY UNAUTHORIZED USE, OTHER THAN
 FOR THE SPECIFIC PROJECT FOR WHICH THIS HAS BEEN PREPARED,
 COPYING, DISTRIBUTION, REPRODUCTION OR DISPLAY OF ANY PART
 OF THIS PRESENTATION, WITHOUT THE EXPRESS WRITTEN CONSENT OF
 BALIAN ARCHITECTS, CONSTITUTES INFRINGEMENT AND IS
 PUNISHABLE TO THE FULLEST EXTENT ALLOWABLE BY LAW.

10/9/19

POCKET PARK
 RENDERING

LAND IMAGES
 LANDSCAPE ARCHITECTURE

6605 Hollywood Boulevard, Suite 210 | Los Angeles, CA 90028
 323-466-4707 | landimages.net

L120

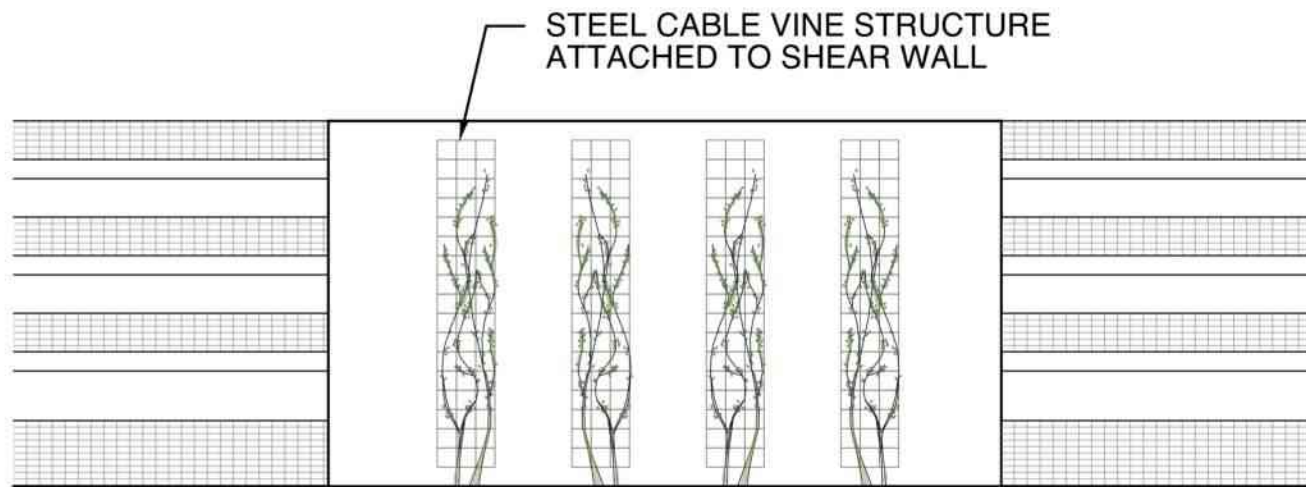

PARKING GARAGE SOUTH ELEVATION

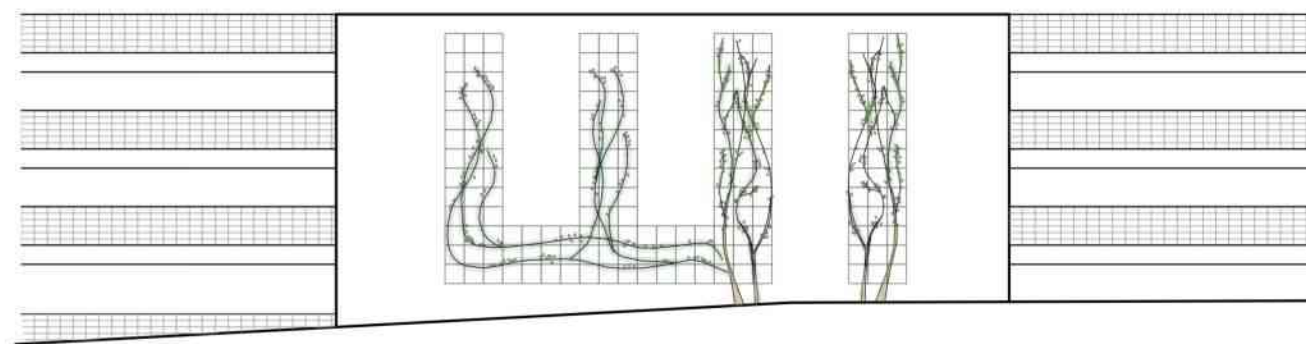

PARKING GARAGE NORTH ELEVATION

SCALE: 1" = 20'



BALIAN

ARCHITECTS

515 S. FIGUEROA ST. STE 1970
LOS ANGELES, CA 90071
+ 1.213.377.5500
www.balianarchitects.com



SMOKY HOLLOW INDUSTRIES, LLC
612 E. FRANKLIN AVENUE
EL SEGUNDO, CA 90245
CONTACT: MARK TELESZ
310.616.5040

1320 & 1330
FRANKLIN AVE

DRAFT

© 2018 BALIAN ARCHITECTS. ALL RIGHTS RESERVED.
ALL DRAWINGS, SPECIFICATIONS, IDEAS, PLANS, ARRANGEMENTS, CONCEPTS AND DESIGNS CONTAINED IN THIS PRESENTATION ARE AND SHALL REMAIN THE EXCLUSIVE PROPERTY OF BALIAN ARCHITECTS, INC. AND ARE PROTECTED BY INTELLECTUAL PROPERTY LAWS. INCLUDING WITHOUT LIMITATION, THE COPYRIGHT LAWS, FOUND IN U.S. CODE TITLE 17 AND UNAUTHORIZED USE, OTHER THAN FOR THE SPECIFIC PROJECT FOR WHICH THIS HAS BEEN PREPARED, COPYING, DISTRIBUTION, REPRODUCTION OR DISPLAY OF ANY PART OF THIS PRESENTATION, WITHOUT THE EXPRESS WRITTEN CONSENT OF BALIAN ARCHITECTS, CONSTITUTES INFRINGEMENT AND IS PUNISHABLE TO THE FULLEST EXTENT ALLOWABLE BY LAW.

10/9/19

PARKING
STRUCTURE
VINE PANELS

LAND IMAGES
LANDSCAPE ARCHITECTURE

6605 Hollywood Boulevard, Suite 210 | Los Angeles, CA 90028
323-466-4707 | landimages.net

L130

MATERIALS



Driveable Grass, pocket park paving



Petroliana



FURNITURE



Colorful metal and wood commercial pieces to complement custom items



BIKE AMENITIES



OVER STRUCTURE PLANTING



Tree planters



Low profile planters



BALIAN

ARCHITECTS

515 S. FIGUEROA ST. STE 1970
LOS ANGELES, CA 90071
+ 1.213.377.5500
www.balianarchitects.com



SMOKY HOLLOW INDUSTRIES, LLC
612 E. FRANKLIN AVENUE
EL SEGUNDO, CA 90245
CONTACT: MARK TELESZ
310.616.5040

1320 & 1330
FRANKLIN AVE

DRAFT

© 2018 BALIAN ARCHITECTS. ALL RIGHTS RESERVED.
ALL DRAWINGS, SPECIFICATIONS, IDEAS, PLANS, ARRANGEMENTS, CONCEPTS AND DESIGNS CONTAINED IN THIS PRESENTATION ARE AND SHALL REMAIN THE EXCLUSIVE PROPERTY OF BALIAN ARCHITECTS, INC. AND ARE PROTECTED BY INTELLECTUAL PROPERTY LAWS. INCLUDING WITHOUT LIMITATION, THE COPYRIGHT LAWS FOUND IN U.S. CODE TITLE 17. ANY UNAUTHORIZED USE, OTHER THAN FOR THE SPECIFIC PROJECT FOR WHICH THIS HAS BEEN PREPARED, COPYING, DISTRIBUTION, REPRODUCTION OR DISPLAY OF ANY PART OF THIS PRESENTATION, WITHOUT THE EXPRESS WRITTEN CONSENT OF BALIAN ARCHITECTS, CONSTITUTES INFRINGEMENT AND IS PUNISHABLE TO THE FULLEST EXTENT ALLOWABLE BY LAW.

10/9/19

LANDSCAPE MATERIALS

LAND IMAGES
LANDSCAPE ARCHITECTURE

6605 Hollywood Boulevard, Suite 210 | Los Angeles, CA 90028
323-466-4707 | landimages.net

L200

MATERIALS

CUSTOM FURNITURE

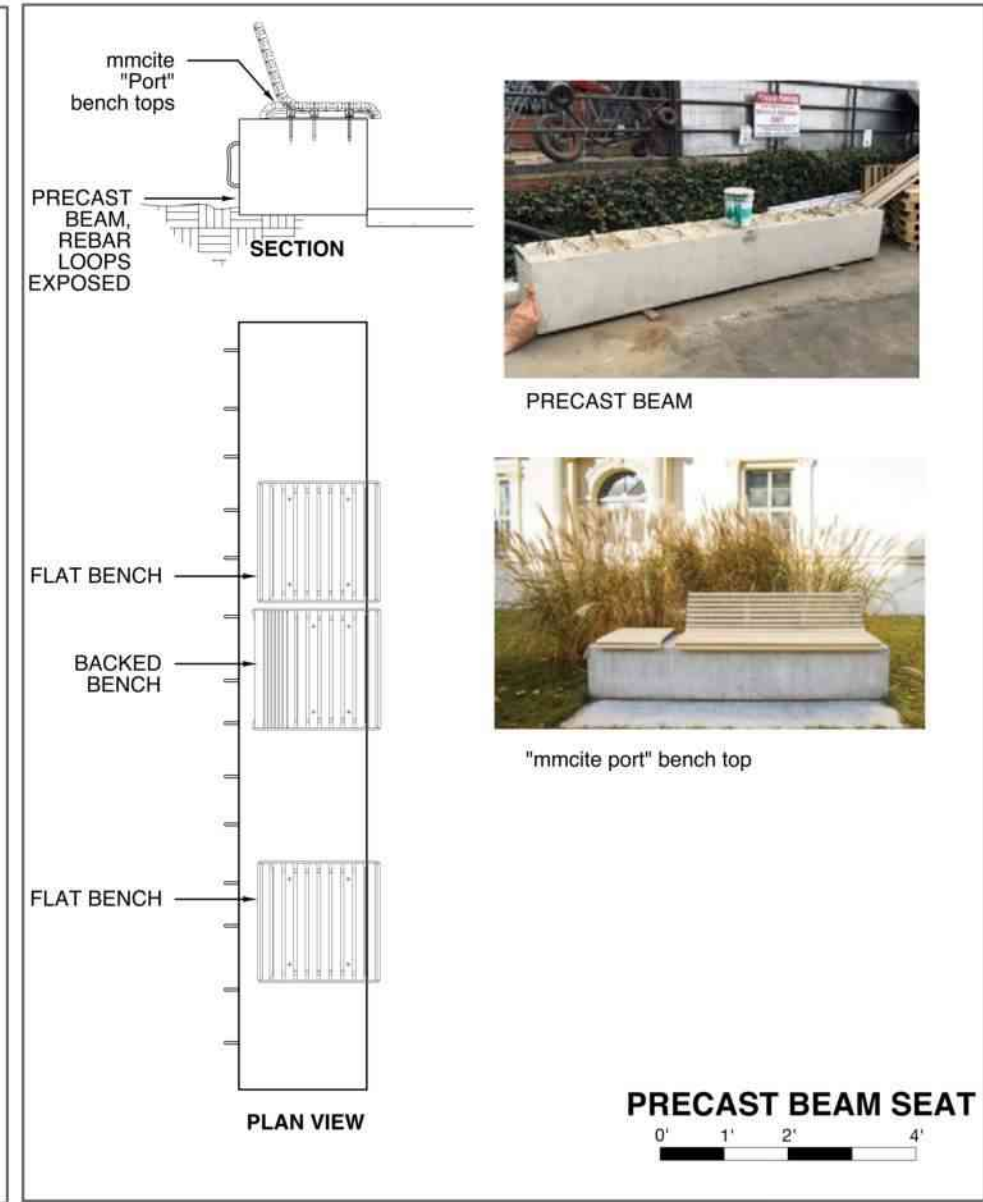
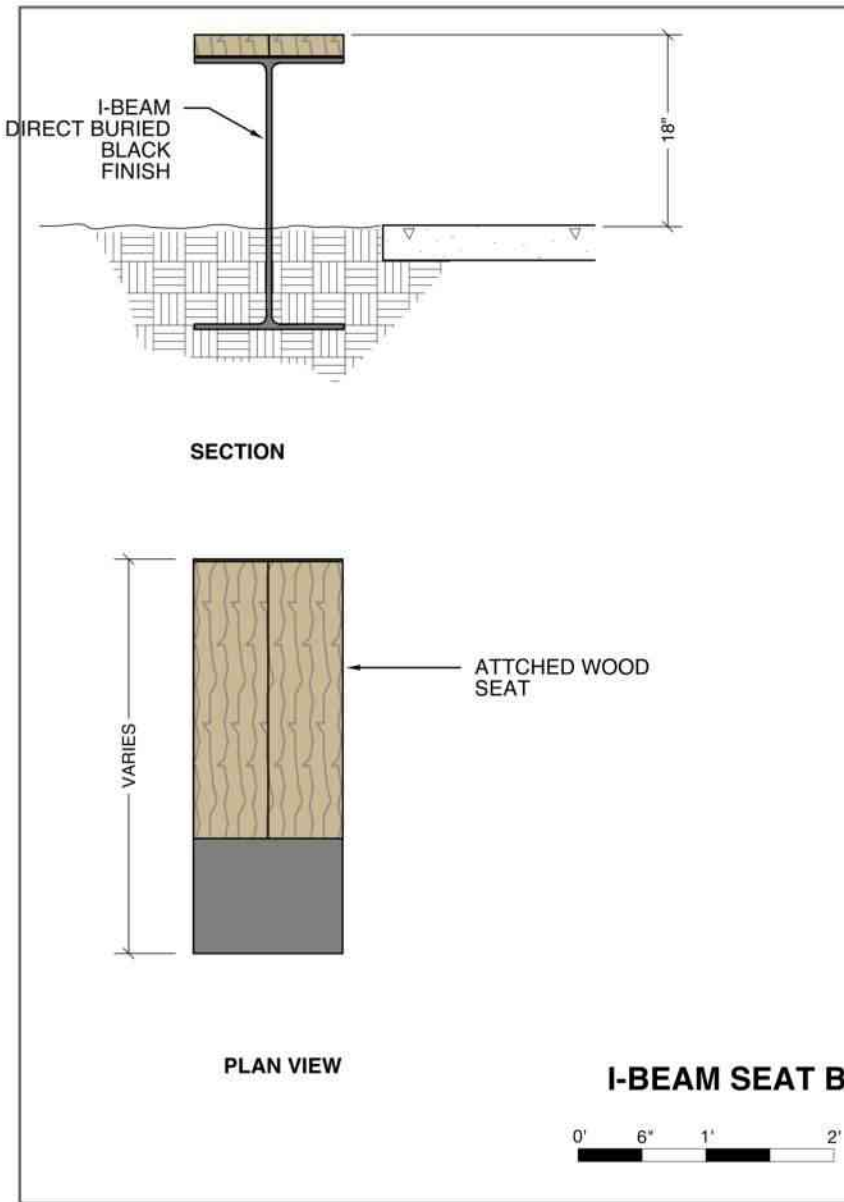
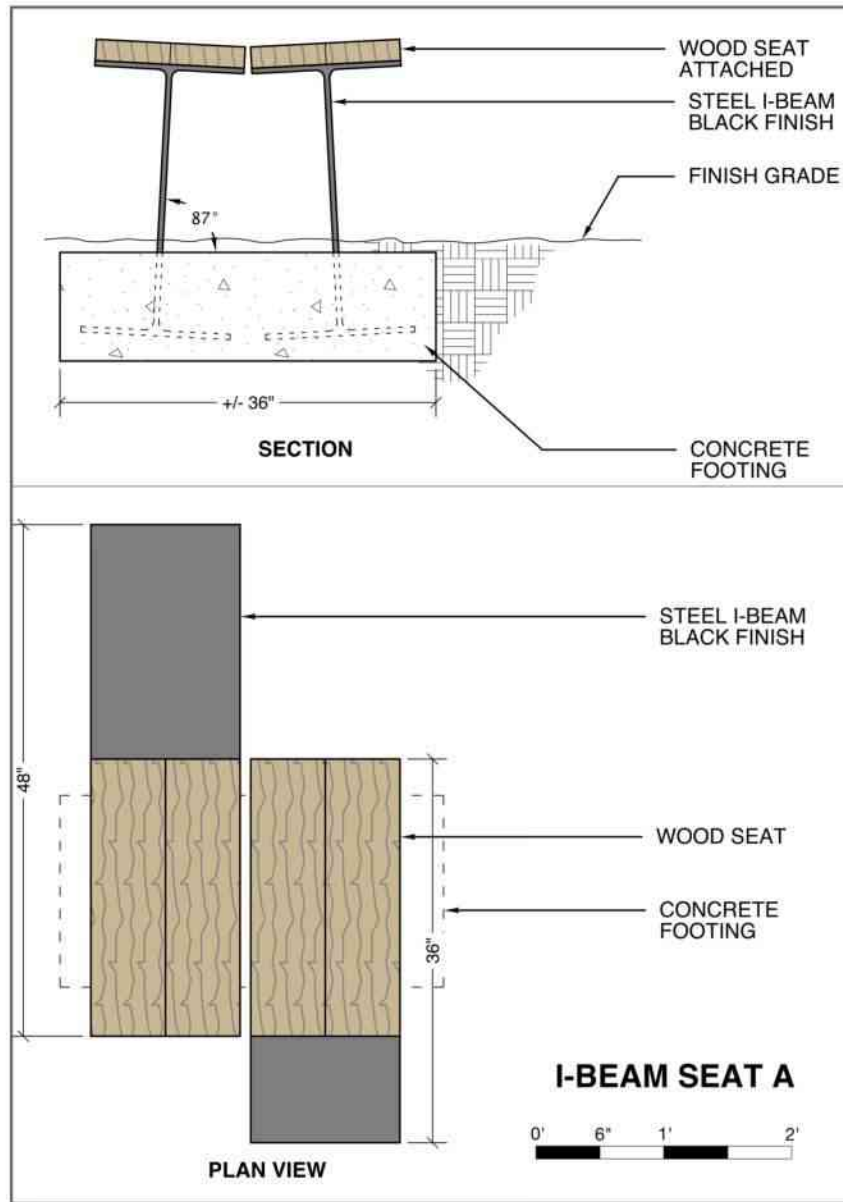

Custom furnishings made from industrial site materials to complement those on building

BALIAN

ARCHITECTS

515 S. FIGUEROA ST. STE 1970
LOS ANGELES, CA 90071
+ 1.213.377.5500
www.balianarchitects.com



SMOKY HOLLOW INDUSTRIES, LLC
612 E. FRANKLIN AVENUE
EL SEGUNDO, CA 90245
CONTACT: MARK TELESZ
310.616.5040

1320 & 1330
FRANKLIN AVE

DRAFT

© 2018 BALIAN ARCHITECTS. ALL RIGHTS RESERVED.
ALL DRAWINGS, SPECIFICATIONS, IDEAS, PLANS, ARRANGEMENTS, CONCEPTS AND DESIGNS CONTAINED IN THIS PRESENTATION ARE AND SHALL REMAIN THE EXCLUSIVE PROPERTY OF BALIAN ARCHITECTS, INC. AND ARE PROTECTED BY INTELLECTUAL PROPERTY LAWS. INCLUDING WITHOUT LIMITATION, THE COPYRIGHT LAWS FOUND IN U.S. CODE TITLE 17 ANY UNAUTHORIZED USE, OTHER THAN FOR THE SPECIFIC PROJECT FOR WHICH THIS HAS BEEN PREPARED, COPYING, DISTRIBUTION, REPRODUCTION OR DISPLAY OF ANY PART OF THIS PRESENTATION, WITHOUT THE EXPRESS WRITTEN CONSENT OF BALIAN ARCHITECTS, CONSTITUTES INFRINGEMENT AND IS PUNISHABLE TO THE FULLEST EXTENT ALLOWABLE BY LAW.

10/9/19

LANDSCAPE MATERIALS

LAND IMAGES
LANDSCAPE ARCHITECTURE

6605 Hollywood Boulevard, Suite 210 | Los Angeles, CA 90028
323-465-4707 | landimages.net

L210

PLANT PALETTE – TREES



Washingtonia robusta
Mexican Fan Palm
Evergreen to 100' H x 10' W



Ginkgo biloba 'Autumn Gold'
Autumn Gold Maidenhair Tree
Deciduous 40' H x 30' W
golden fall color



Agonis flexuosa Peppermint Willow
Evergreen 25' - 35' H x 15' - 30' W



Cotinus coggygria Smoke Tree
Deciduous 10' - 15' H x 10' - 18' W

GRASS AND GRASS-LIKE



Bouteloua gracilis 'Blond Ambition'
Blond Ambition Grama Grass
Evergreen / 1' - 2' H x W
red bloom spring - summer



Lomandra longifolia 'Breeze'
Dwarf Mat Rush
Evergreen / 2' - 3' H x 2' - 4' W
red bloom spring - summer



Muhlenbergia capillaris 'Lendca'
Regal Mist Pink Mulhy Grass
Evergreen / 4' H x 3 W
pink flowers late summer - fall



Nassella tenuissima
Mexican Feather Grass
Evergreen / 1' - 2' H x W
golden summer - fall

SHRUBS



Pittosporum 'Silver Sheen'
Silver Sheen Kohuhu
Evergreen / 12' H x 6' W



Coprosma repens 'Pacific Sunset'
Pacific Sunset Mirror Plant
Evergreen / 5' H x 3' W
red foliage



Rhaphiolepis umbellata 'Minor'
Dwarf Yeddo Hawthorn
Evergreen / 4' - 6' H x 2' - 3' W
white flowers spring



Hesperaloe 'Brakelights'
Brakelights Red Yucca
Evergreen / 2' - 3' H x W
red bloom spring - summer



Asclepias curassavica 'Silky Deep Red'
Red Butterflyweed
Evergreen / 3' - 4' H x 2' - 3' W
red-orange flowers Summer - attracts butterflies

LAND IMAGES
LANDSCAPE ARCHITECTURE

6605 Hollywood Boulevard, Suite 210 | Los Angeles, CA 90028
323-466-4707 | landimages.net

BALIAN

ARCHITECTS

515 S. FIGUEROA ST. STE 1970
LOS ANGELES, CA 90071
+ 1.213.377.5500
www.balianarchitects.com



SMOKY HOLLOW INDUSTRIES, LLC
612 E. FRANKLIN AVENUE
EL SEGUNDO, CA 90245
CONTACT: MARK TELESZ
310.616.5040

1320 & 1330
FRANKLIN AVE

DRAFT

© 2018 BALIAN ARCHITECTS. ALL RIGHTS RESERVED.
ALL DRAWINGS, SPECIFICATIONS, IDEAS, PLANS, ARRANGEMENTS,
CONCEPTS AND DESIGNS CONTAINED IN THIS PRESENTATION
ARE AND SHALL REMAIN THE EXCLUSIVE PROPERTY OF BALIAN
ARCHITECTS, INC. AND ARE PROTECTED BY INTELLECTUAL PROPERTY
LAWS. INCLUDING WITHOUT LIMITATION, THE COPYRIGHT LAWS
FOUNDED IN U.S. CODE TITLE 17. ANY UNAUTHORIZED USE, OTHER THAN
FOR THE SPECIFIC PROJECT FOR WHICH THIS HAS BEEN PREPARED,
COPYING, DISTRIBUTION, REPRODUCTION OR DISPLAY OF ANY PART
OF THIS PRESENTATION, WITHOUT THE EXPRESS WRITTEN CONSENT OF
BALIAN ARCHITECTS, CONSTITUTES INFRINGEMENT AND IS
PUNISHABLE TO THE FULLEST EXTENT ALLOWABLE BY LAW.

10/9/19

LANDSCAPE
MATERIALS

L220

PLANT PALETTE - VINES

SOUTH FACING / SUNNY



Wisteria sinensis, CHINESE WISTERIA
Deciduous, Climbing



Dolichostylis buccinatoria, BLOOD RED TRUMPET VINE
Evergreen, 20-30 ft



Akebia quinata, CHOCOLATE VINE
Semi-Evergreen, 15-30 ft

NORTH FACING / SHADY



Stephanotis floribunda, MADAGASCAR JASMINE
Evergreen, 15-30 ft.



Lonicera hildebrandiana, GIANT BURMESE HONEYSUCKLE
Evergreen, 30ft



Akebia quinata, CHOCOLATE VINE
Semi-Evergreen, 15-30 ft

BALIAN

ARCHITECTS

515 S. FIGUEROA ST. STE 1970
LOS ANGELES, CA 90071
+ 1.213.377.5500
www.balianarchitects.com



SMOKY HOLLOW INDUSTRIES, LLC
612 E. FRANKLIN AVENUE
EL SEGUNDO, CA 90245
CONTACT: MARK TELESZ
310.616.5040

1320 & 1330
FRANKLIN AVE

DRAFT

© 2018, BALIAN ARCHITECTS. ALL RIGHTS RESERVED.
ALL DRAWINGS, SPECIFICATIONS, IDEAS, PLANS, ARRANGEMENTS,
CONCEPTS AND DESIGNS CONTAINED IN THIS PRESENTATION
ARE AND SHALL REMAIN THE EXCLUSIVE PROPERTY OF BALIAN
ARCHITECTS, INC. AND ARE PROTECTED BY INTELLECTUAL PROPERTY
LAWS, INCLUDING WITHOUT LIMITATION, THE COPYRIGHT LAWS
FOUNDED IN U.S. CODE TITLE 17. ANY UNAUTHORIZED USE, OTHER THAN
FOR THE SPECIFIC PROJECT FOR WHICH THIS HAS BEEN PREPARED,
COPYING, DISTRIBUTION, REPRODUCTION OR DISPLAY OF ANY PART
OF THIS PRESENTATION, WITHOUT THE EXPRESS WRITTEN CONSENT OF
BALIAN ARCHITECTS, CONSTITUTES INFRINGEMENT AND IS
PUNISHABLE TO THE FULLEST EXTENT ALLOWABLE BY LAW.

10/9/19

LANDSCAPE
MATERIALS

LAND IMAGES
LANDSCAPE ARCHITECTURE

6605 Hollywood Boulevard, Suite 210 | Los Angeles, CA 90028
323-466-4707 | landimages.net

L230